Wilmington Public Library
Mrs Clara P Chipman, Librarian,
206 Andover Street, RFD
North Wilmington, Mass.

The Wilmington Crusader

PUBLISHED FOR 20 YEARS IN THE TOWN OF WILMINGTON

VOL. 20 NO. 31 | WILMINGTON, MASSACHUSETTS - WEDNESDAY, JULY 31, 1957 | Price 10c

Residents Up In Arms Over "Foul Air"

BIG SPECIAL MEETING AUG. 8

The Board of Selectmen met Monday evening to sign the warrant for the special Town Meeting to be held August 8.

Zoning changes; proposed sales of land; four articles relative to tying in with the MDC sewerage line; and the two school proposals are most controversial of the articles.

Article 1. asks for transfer of funds under Chapter 718 for permanent construction of Chandler and Kelley Rds., and Meadow Lane.

Article 2. asks to allow the Selectmen to grant licenses for Sunday: Article 3 asks permission to tow cars hindering snow removal.

Articles 4, 5, 6 and 7 asks for a tiein with the MDC Sewerage lines in Woburn; a sewerage line, and pumping, metering retention and other equipment along Woburn St., Brentwood and Woodside Aves., and permission to enter into a contract with AVCO for reimbursement or partial reimbursement of payment.

Article 8 asks purchase of a spreader body; Article 9 permission to sell an area on or near Salem St., to J.J. Cronin; Article 10 to sell a parcel of land on Adams St.

Article 11 is the first one on petition of an outside agency, the others being proposed by the Selectmen. Article 11 asks approval of the Housing Project for the Elderly, requested by the Housing Authority.

Article 12, on petition of George W. Lynch, Jr., asks re-zoning of the area along Andover St., from the Clark property to the Andover line, 13 asks re-zoning of a section on the corner of Woburn and Lowell Sts. To allow enlargement of the grocery store owned by John Lucci. 14 asks amendment of the zoning by-laws to extend the General Business zone in the area of Main Wisser, Dewey, Hobson and Miles St. On petition of Wilson Rice.

Article 15 asks exchange of a right of way strip by Edward Neilson near the proposed Glen Rd. school.

Article 16 asks to recind the vote of March 1957 in regard to the Glen Rd. school while 17 asks to see what amount the town will raise to construct the same school.

Article 18 requests an appropriation for the construction of an addition or extension to the present Jr. Sr. High School building.

Article 19 asks for rezoning of land on Salem St., above Martins Brook to the North Reading line from Single Residence A to Industrial.

Article 20, the final one is to hear the reports o Committees and act thereon.

ST. DOROTHY'S FESTIVAL JULY 31 TO AUGUST 3

Final preparations have been made for the annual festival of St. Dorothy's parish from July 31 to August 3. Additional attractions have been arranged for this particular week so that this years affair will be bigger and better than ever. The Midway will feature such rides as a Ferris Wheel, Merry-go-round, Chair-o-plane and many kiddy rides. There will be booths with dolls, candy, toys and groceries, and a giant Blitz tent with hundreds of dollar worth of fine prizes.

Cash attendance prize will be awarded Wednesday Thursday, and Friday nights Saturday night's feature wil be the drawing of a power lawn mower, an electric fan and a barbecue outfit.

Saturday afternoon there will be special matinee for the children at reduced prices. Excellent refreshments will be available throughout the festival.

RAFT DUE TO BE REPLACED IN WATER AT BEACH

Good news for swimmers at the Town Beach is word that the raft, beached for some time for safety's sake (and to Protect it from vandalism) will soon be back in the water.

Due to the efforts of Frank Hagerty of the Selectmen, Danny Gillis of the Planning Board, and Larry Cushing of the Recreation Dept., and the generosity of some local firms, as soon as work is completed and some skin divers find the moorings the raft will be back in place.

Complaints that the raf was easily tipped have been solved by the forming of one large raft from two small ones. Materials donated by Greer's have helped in this end, and the donation of some of their special "skid-proof" paint by Raffi an Swanson will put the finish ing touches on the sorely missed raft.

OBNOXIOUS ODORS ENGULF SOUTH WILMINGTON

The residents of the southeast corner of Wilmington, are once again up in arms about the odors which permeate the neighborhood to such an extent at some times that residents are nearly nauseated. Commonest subject over the fence, on the corner and on the party line is "the smell".

While for years traces of odors has been annoying the residents of the area, it has become much stronger and much oftener in the past two or three years, coinciding with an influx of building in the area. The residents of Sunnycrest Acres and of Woburn St., where another small colony of new homes has been erected have therefore been victims of the nauseous onslaught ever since they moved to the country for nice, clean, fresh air.

Checking yesterday with the Boards of Health in Woburn and Reading, the Crusader found that much is being done in an effort to track down and end the annoyance. Mr. Waldren, Health Inspector of Woburn, informed us that the State Dept. of Public Health has men at work now in the area seeking the source of the odor. Most generally blamed is the Woburn Processing Co., who bought a cat food factory just over the Wilmington line from General Foods a few years ago. Since the odor has become increasingly worse since the purchase, they are most commonly accused. A fertilizer plant in the vicinity does not process fish, which is the description of the odor by most smellers.

A call to the Reading Board of Health brought the information that calls were being referred to the Police Dept. for a count which would then be given to the Selectmen in the usual report. The police reported on receipt of a call all they are enpowered to do is go down and take a smell, which is not solving anything. The complaints in Reading are most commonly had from the West St. area, also the scene of much new building in recent years.

Mr. Waldren told us he would call and let us know the results of the State investigation as soon as he received it.

In the meanwhile, interviews of residents of the affected area were summed up by one lady on Woburn St. When asked her opinion of the situation she replied in no uncertain terms, "It stinks".

HELP WANTED

Female Animal Technician. No previous exp necessary. Work in new Airconditioned building Care for Labaratory animals used in Medical Research. Steady Employment, Excellent working conditions. Please Phone for appointment.
Doctor Foster
OL 8-3333

"TRAVELING?"

For complete information on any travel suggestion you see advertised anywhere, or your reservations and tickets for all airlines, ship and bus travel — at no extra charge — we are your local travel agent! COACH & FOUR TRAVEL CONSULTANTS, The Village Green, Rte. 28, Reading. REading 2-3130, MElrose 4-2662.

MALE HELP

Experienced shipper for shoe factory. Excellent working conditions also Fringe benefits. Apply Mr. Schubert.
MARILYN SANDAL CORP.
426 Main St.
Stoneham, Mass.

FOR SALE

4 Rooms & Bath, Garage, Cab. Kitchen, Elec. Range Hot Water Heat, Baseboard Radiation, Comb. Windows and Doors, Paved Street

GENERAL REALTY | $6800.00 | 943 MAIN ST. WILMINGTON
OL 8-3581

D & H TRAILER SALES

Lakeside Trailer Park
North Billerica
1957 Models
8' - 10' Wide
NEW and USED TRAILERS
Trailer Space For Rent

FOR SALE

1949
CADILLAC
$595.00
GOOD CONDITION
RADIO & HEATER
CALL
GL 8-8812 or MO 3-8221

STORE FOR RENT

Center of Silver Lake Business District. Phone OL 8-8081.

AUTO INSURANCE PLATES

FAST One Stop Service
Mail Service Also
LYNN INSURANCE AGENCY
208 Fiske Bldg.
219 Central St.
Lowell
GL 3-1754
FN

July 31 - Aug. 1 - 2 - 3

COME TO

ST. DOROTHY'S ANNUAL FESTIVAL

AT THOMPSON'S GROVE IN WILMINGTON

RIDES - GAMES - REFRESHMENTS
FUN FOR ALL
Children's Matinee
Drawings To Be Held August 3
1st Prize—Power Mower
2nd Prize—20" Reversible Window Fan
3rd Prize—Outdoor Barbeque
$25 CASH DRAWING EACH NIGHT

WALLPAPER

Touraine - Kyanize Paints
Over 15,000 rolls in Stock
Bradbury's - Woburn
318 Main st. WO 2-2747
Wallpaper Edges Trimmed FREE!
100% Steel Venetian Blinds
ALL SIZES IN STOCK
15" x 64" Thru 36" x 64"
★ $2.99 ★

3 1/4% Per Year
New Rate on Savings
FIRST FEDERAL SAVINGS
15 Hurd St.
Kearney Sq.
Lowell

GLADSTONE BROTHERS

Boston Road — MOntrose 3-8167 — Pinehurst
USED CARS — Quality For Over 40 Years
THE NAME THAT IS RELIABLE
SEE US FOR GOOD USED CARS

THOMPSON'S GROVE MAIN ST. WILMINGTON

MIDWAY • GAMES • RIDES • REFRESHMENTS • ETC.
JULY 31 to AUGUST 3
SPECIAL PRICES AT CHILDREN'S MATINEE ON SATURDAY

"Witness for the Prosecution" by Agatha Christie is the current stage production at Guy Palmerton's famous Lake Whalom Playhouse at Fitchburg. The production features a cast of 26 professional players headed by Thom Conroy and Elsbeth Hofmann.

A penetrating story of a murder trial, the production ran for two solid years on Broadway and recently closed a coast to coast tour. Staged by Robert Perry, the play is expertly portrayed in a manner to please every playgoer. Drama, Comedy and Pathos are all included in this great thriller.

Playgoers are urged to take an immediate interest in the productions at Lake Whalom if they are sincere in their desire to maintain a professional Summer Theatre in our area.

Patrons should realize the importance of a constant and discriminating audience. The productions at Whalom have indeed been professional in every detail. Considerable effort has been put into the 1957 season to bring Broadway to Whalom. Up to this point, every audience has been enthusiastic about the productions, but not enough public response has been evident to warrant continuance of this worthy theatrical project. It is therefore, the duty of every playgoer to take immediate heed and lend support to the wonderful season at the Lake Whalom Playhouse.

The box office is open daily to accept reservations.

Investigate unfamiliar waters before swimming in them, advises the Institute for Safer Living of the American Mutual Liability Insurance Company. If possible, talk with someone who is familiar with your contemplated swimming area. Obey any warning signs posted in the area.

MONEL SETTINGS FOR DIAMONDS

Settings for industrial diamonds are being made from Monel nickel-copper alloy because it has high strength and a medium coefficient of expansion. This makes it possible for wire-drawing companies using diamond dies to produce wire of a uniform diameter.

LOWELL'S MUSIC STATION

WCAP
Lowell

J-31

WILMINGTON FIREMEN'S ASSOCIATION

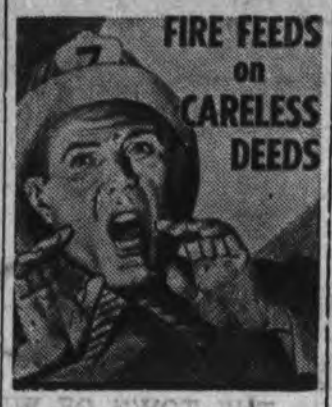

W. F. A. HI - LITES

Once again I'm here to visit with you, I'm afraid there isn't too much news to pass on except that Geo. has returned from his vacation in Nova Scotia and Charlie is also back in harness after his, and by the time this appears I'll be on my own vacation.

The state has closed the woods and as a result, the permits in town have been cancelled and any type of open fire is banned even in incinerators and fire places.

The fire down on Woburn St., has at last got to a stage where the boys at the station can take a well deserved breather. At least until all the hose is ready to be pulled out of the area.

Don't know what happend to the fishing trip, but if plans are still in the making, I have about six men's names who wish to go.

Hats off to Hal Foley of the Shamrock for thinking of the boys during the recent fires. Thanks from all the boys Hal.

The rain-makers are in Tewksbury, but so far the rain we've had, hasn't even penetrated into the woods, so I'll ask you again to please use caution and your ash tray when traveling, as a tossed lited cigarette can cause a real serious fire with the woodlands so dry.

Here I will insert a note to ask you whenever you call the station, unless it is to report a fire, will you please use the business phone, the number is OL 8-3346. The other phone is an Emergency Phone and it is to be used only in such a case, to report a fire, accident or some similar happening. That number is 8-3200.

Well, so much for this week, see you again next week.

Your Friendly Fire Fighter.

"THE LIONS ROAR"

by Fred Kleynen

Last Wednesday's meeting was a joint meeting with the Woburn Club, it was a very well attended meeting in the form of a steak cook-out. The cooking was done by the Woburn gang and believe me it was a very tasty meal with real good steaks, corn on the cob, salad, beans (baked) coffee and bread and butter. Our hats are off to the Woburn boys for a "meal well done".

Saturday night the local club went to Woburn for the soft-ball game that was to be played under the lights at Library Field, but I guess the old fashioned drubbing we gave Woburn the last time must have been too much for them as our boys tell me that no one from the opposition even showed up therefore, Woburn take note, you have forfieted by default another game to Wilmington.

Zone chairman App has received a request from Lions International, thru the new District Governor Wendall Jones, for the list of all newly installed officers to be forwarded to him as soon as possible.

Didn't see any Bermuda shorts at the last cook-out meeting at App's last week (what happened Eddie?) no bet?

What's this about Pete C. going to have a mink farm on Park St.? Does Donnie enjoy this column today? (give you a vacation Don) Did Woburn enjoy the cook-out as well as our own members did? What would have happened if it had rained Wed. nite? How did Frankie and Johnnie make out?

See you next week,
"Small Roaring Cub"

Prentiss, Miss., Headlight: "Our forefathers knew the blessing of planting at seed-time, reaping at harvest time without government restriction, and the joy of deserved repose after hard and satisfying labor. They lived by God's command of "six days shalt thou labor", and looked only to God and their own efforts to provide their needs.."

SPECIAL SALE
for the Summer Season
Homestead Shops offers Customized Reupholstering

Your Living Room Furniture to make it Look Better than New

- Reupholster
- Rebuild
- Restyle

SOFA - 1 CHAIR
$69.50
SOFA - 2 CHAIRS
$92.50
Cover Fabric Additional

5 Year Guarantee on Labor and Construction

UPHOLSTERING IS OUR BUSINESS . . . NOT A SIDELINE!
We . . .
- Tie springs fully 8 ways with Italian twine
- Replace old dowels with new and add new corner blocks
- Hand sew seams throughout the piece
- Use separate, individually made welting
- Use the new, expensive moss filling
- Make brand new cushions with Hair Flex
- Make sure the pattern matches perfectly
- Fit your cover as carefully as a tailor makes a suit
- Use only the highest quality throughout

Beautiful PILLOW-TOP OTTOMAN of Matching Cover Fabric
GIVEN
with every 2 pieces re-upholstered

24 MONTHS TO PAY
No payment until 30 days after delivery

YOU ARE INVITED TO VISIT OUR DAYLIGHT FACTORY

OUR SWITCHBOARD IS OPEN 'TILL 9 P.M.
Just Phone STONEHAM 6-2110 or 6-2111

- Authorized Agents of Koroseal Plastics
- Distributors of Foam Rubber

HOMESTEAD SHOPS, Inc.
Qualified Experts in Tufting and Antique Work
Office and Factory 299 MAIN ST., STONEHAM

J-24-25-A-20-21

Henry Morgan, the Peck's bad boy of T. V. will make a return personal appearance at Guy Palmerton's Lake Whalom Playhouse at Fitchburg during the week starting Monday, August 12th playing thru the following Sunday. The usual Wednesday matinee and evening performance will be omitted due to the star's appearance on "I've Got A Secret" in New York. Instead, there will be a matinee on Thursday and Saturday of that week.

The comedy "Father of the Bride" is a play for every member of the family. Children will be especially delighted with this great, hilarious event and special prices prevail for them at matinee performances.

Last year Mr. Morgan broke an all time record at the Whalom Playhouse and this year he is expected to do likewise.

Reservations for all performances may be made in advance by mail. The box office is open daily for information and reservations.

LARGEST POWER SHOVEL

The world's largest mobile power shovel, "The Mountaineer", which is used in coal stripping operations, stands as high as a 16-story building. It cost $2,500,000 to build and has 117 tons of nickel alloyed steel castings in its stressed components. Two railroad hopper cars can be filled with one scoop of its bucket which has a capacity of 90 tons.

The "juice" from a prime porterhouse steak may be a culinary delight but, contrary to popular belief, beefsteak doesn't do a thing to reduce the swelling from a black eye. The best cure for that swollen eye: Try cold compresses at once; after 24 hours, hot compresses. Early evasive battle action, suggest Murine Co. researchers, may eliminate the need for curative measures.

THE FAMILY DEPARTMENT STORE

Weinberg's OF WILMINGTON

AIR CONDITIONED
OPEN EVENINGS
AMPLE PARKING

●BROADWAY STAGE PLAYS●
LAKE WHALOM PLAYHOUSE
This week - thru Sunday

WITNESS for the PROSECUTION

by Agatha Christie

THRILLS - COMEDY - DRAMA

Great Professional Cast
Coming Week of August 12

HENRY MORGAN
(In Person)

Fitchburg 5-4334 Reservations
Eves. 8:30 Mat. Wed. 2:30

FIRST BAPTIST CHURCH MAKING PLANS FOR VACATION BIBLE SCHOOL

Preparations for what promises to be a most unique Vacation Bible School are reaching a climax as work crews of Wilmington Baptists are busily engaged in making alterations in Dr. Miriam Hosmer's barn at 173 Church St., where the school will be held, starting this coming Monday, Aug. 5. Leaders of the Vacation Bible School are very enthused over the location because it's going to fit in perfectly with the Western theme of the school, "Pioneering with Christ". Miss Lois Bennett, director and her enthuiastic staff, will have Dr. Hosmer's property which has been purchased by the First Baptist Church of Wilmington, as western as a Texas ranch.

The school is open to children and young people, ages 3-17 and will run daily Monday through Friday from 9:00 to 12:00 noon Aug. 5 through 16. There is no registration fee, but Miss Bennett requests that any child be registered in advance by calling Jack Moore, OL 8-2214.

The Vacation Bible School will get a big send-off this Saturday morning, August 3, with a western parade. Any boy or girl is invited to participate, dressed as a cowboy, or cowgirl or Indian and prizes will be awarded to the best costumes. Young people with horses are also invited to ride their mounts along with the many others who are already looking forward to it. The parade will begin at 10:00. The route will be from Dr. Hosmer's to Adeliade St., to Middlesex Ave., to Main St., to Church St., and back to Dr. Hosmer's.

All young people are invited to participate in the parade and Bible School regardless of church affiliations.

Sunday evening, at 7:30 p.m. there will be a dedication of the teachers and workers of the Bible School, at the evening service. At the Sunday morning service, Mr. Jim Davis will preach and conduct the communion service in the absence of Pastor Eliot Castillo, who will be a guest of the American Baptist Convention at the "New Churches Conference" at the Baptist Assembly Grounds, Green Lake Wisconsin, August 3 to 10.

FIRE — LOG

On Monday, July 22, firemen worked from 9:00 a.m. to 9:00 p.m. at the site of the 125 acre fire on Woburn Street.

Tuesday, July 23, found firemen still at the Woburn St., location from 9:00 a.m. to 8:45 p.m.

Wednesday, July 24, from 9:00 a.m. to 8:30 p.m. firemen still were patroling the Woburn St. area. At 5:59 on Wednesday, a call was received for the ambulance. Mrs. Francis of Burnap St., was taken to St. John's Hospital.

At 12:24, on Thursday July 25, the ambulance was summoned to transport Blanch Boulduc of Burlington Ave., to St. John's Hospital. From 9:00 a.m. to 12:30 p.m., firemen worked at the site of the Woburn St. fire.

From 9:00 a.m. to 12:00 p.m. on Friday, July 26, firemen pumped water over the area of the Woburn St. fire. At 7:35 p.m. on Friday, engine 3 responded to a call from Hobson Ave., to fight a brush fire. At 10:04 p.m. on the same day, the ambulance was summoned to Cottage St., to transport Mr. Gallager to St. John's Hospital.

From 9:00 a.m. to 5:00 p. m. on Saturday, July 27, firemen were back at the location of the fire on Woburn St. Also on the same day, firemen answered a call to Butters Row to extinguish a brush fire.

ROBERT BABINE SENDS NEW ADDRESS

"Bob" Babine has graduated from Aviation Maintainance School and has been transferred from Fort Ruker Ala., to Fort Hood, Texas. His new address will be as follows:

Pvt. Robert M. Babine
RA - 11332018
Troop A. 1st. Recon Sqd.
16th Cav. (Sky Cav)
US A.M.C. Fort Hood,
Texas.

NEW FAMILY IN TOWN

A cordial welcome is extended to Alton J. and Ethel Carghill who have moved into our town and will make their new home at 584 Woburn St. Mr. and Mrs. Gargill were formerly of Reading.

BOYS - GIRLS!!

For the time of your lives — and we mean of Your Lives!!

COME TO
VACATION BIBLE SCHOOL
"Western Style!!"
Games - Singing - Stories - Hand Crafts
At "Doc" Hosmer's Corral"
173 Church St.
"When you see the Covered Wagon,
You're There, Pardner!"
Starts this coming Monday, Aug. 5
Daily Mon. - Fri., 9 a.m. - 12 Noon till Aug. 16
For Children and Young People ages 3-17
Advance registration requested, call
Jack Moore - OL 8-2214
(No Registration Fee)
Train Your Sights on This, Pardners!!
BIG WESTERN PARADE
Horses - Wagons 'n' what-all
This Saturday - will form at Doc Hosmer's "Corral", 9:30 a.m. Parade will start at 10 a.m.
Boys and girls come dressed as cowboys, cowgirls, or Indians.
PRIZES FOR BEST COSTUMES
This Vacation Bible School is sponsored by the First Baptist Church of Wilmington which sponsored last year's school at the East Wilmington Improvement Hall, and we're willing to say that this year, it's gonna be twice as good, honest injun!!
All Young People Invited
(Regardless of Church Affiliation)

FOLKS—
SAVE MONEY ON MALT BEVERAGES.
CARDINAL BEER
FULL CASE
24-PACK
12-oz. CANS
3.25
SHAMROCK DRIVE-IN
WILMINGTON

EYE-DEAL VISION

by Dr. Samuel Rosenfield

Vision is a very complex process and we have yet much to learn about it. Don't be surprised if I start off by telling you that we do not see with our eyes. We see through our eyes. Now you, the reader, may ask why I make such a big issue about these little words like "with", "in" and "through". I seem to be more technical than a Philadelphia lawyer, and besides, hairsplitting is not one of the popular virtues. And if we do not see with our eyes but through our eyes, then with what do we see with? We see our brains.

Seneca, a philosopher of ancient Rome, said: "Eyes will not see when the heart wishes them to be blind." Seneca made this statement figuratively, but there is much literal truth behind it.

From an anatomic standpoint the retina of the eye is an offshoot of the optic nerve which in turn is an outgrowth of the brain. Therefore good vision is not a simple matter of using the eyes for taking clear pictures like we do with a camera on Sunday afternoons. Good vision must be learned and can be developed, just as any other function of the brain is subject to learning and development. Eyeglasses are only one aspect of good vision, therefore as a practical matter it's important to realize that not all cases of poor vision can be helped by glasses.

In future articles we hope to point out how glasses help you towards better vision. You will also be interested in learning how the best glasses cannot help vision when disease strikes the eye structure or any part of the visual pathways in the brain. Most facinating of all will be the occasional articles on the role of psychology in vision.

A doctor writing in Your Health magazine says that accident-prone people fall into three general groups: Those who deliberately take tremendous risks in fits of anger; those who are insecure or dissatisfied; and those who react to emergencies by flying off in all directions emotionally.

WILMINGTON GIRL CELEBRATES BIRTHDAY AT MELROSE HOSPITAL

Elizabeth MacFeeley, of Burnap St., has been a patient at Melrose Hospital now since May 31, when she suffered severe burns while working in Wakefield. "Honey" as she is known to her friends and family, is on the mend now and expected home soon.

During her "visit" in Melrose, "Honey" celebrated her ninteenth birthday as guest of honor at a gala party held in her hospital room. The hospital itself presented her with a gaily decorated birthday cake and allowed, for the occasion, more than the usual "two-guests-at-a-time". Many fine gifts were received and a fine time was enjoyed by all who attended.

NICKEL IN ELECTRONICS

The principal use of nickel in television and radio receivers and high-fidelity working part of tubes and in permanent magnets for speakers.

WEST PEABODY SPEEDWAY
Lake St. Rte. 120—off Rte. 1
STOCK CAR RACES
Sat. Nites—8:15

County Real Estate Co.
REALTORS
DON ANDERSEN
BOB CLARK
329 LOWELL ST.
ROUTE 129
WILMINGTON, MASS.
OL 8-2012
Multiple Listing Service

Bob's Special

BOB MILLER

'55 FORD VICTORIA
R & H 1495.

'51 CHEV. Fordor
with Power Glide
'53 FORD Ranch Wagon
V-8 R & H
'49 FORD Convertible

Peirce Ford Sales
Boston Rd. MOntrose 3-3662 ● Billerica 3-3881

FLAGSTONE NOW
All Colors 18¢ foot
Tewksbury Flagstone Center
Just Past Riverview Restaurant
ROUTE 38 MAIN ST. TEWKSBURY

The Wilmington Crusader
Stanley J. Bocko, Publisher
High Street - North Billerica, Mass. - MO 3-8221
Bernie Patterson, Business Manager
GL 8-8812
Published Every Wednesday Morning By
THE BILLERICA PUBLISHING CO.
Box 506, Wilmington Post Office, Wilmington, Mass.
Mrs. Esther Moore, Editor, OL 8-3820
Mrs. Betty Downs, Correspondent, OL 8-2907

OPTOMETRIST OPENS BURLINGTON OFFICE

Dr. Samuel Rosenfield, optometrist, formerly of Boston, has recently announced the opening of his practice at 94 Cambridge St. Burlington, next to the Economy Shopping Center.

Dr. Rosenfield is a graduate of English High School in Boston, and received his Bachelor of Science Degree at Northeastern University in 1946.

He studied at the University of Illinois and received his Doctor of Optometry degree from the Massachusetts College of Optometry in 1950.

His practical training includes the examination of countless patients at the Massachusetts Optometric Clinic, the Hull Street Methodist Settlement in the North End of Boston, the Hyde Park YMCA, Boston Evening Clinic, and the Boston Dispensary.

He maintained his Boston office for six years before coming to Burlington. His Burlington office is well equipped with the most modern equipment, including the new Bausch and Lomb Frame Bar, a modern approach in the presentation of fashionable evewear.

Under this impressive array of instruments and equipment, one is tempted to ask the doctor which is the most important to him and to his service to the patient. His answer is quick. No instrument, he said, will ever replace an optometrist's education, training, practicable diagnostic sense, and viewing each patient as a person, not a problem in optics.

Maryanne Quandt Injured

Maryanne Quandt, daughter of Mr. and Mrs. Alec Quandt of Pershing St., received a broken elbow while vacationing with her fmaily at Plum Island. The injury occurred when Miss Quandt dove into shallow water

Break and Entry At Jim's Variety Store

Police are using two pair of white work gloves, a screw driver and a pair of pliers found at the scene of a break in an attempt to track down the thieves.

Sometime around 3:00 a.m. on Wednesday, July 24, police discovered a break had been made at Jim's Variety Store at the corner of Shawsheen Ave., and Hopkins St. Entry was gained through a window on the east side of the building on which the screen had been cut. The store had been ransaked and several valuable items were taken including, a flash camera, a watch and nine cartons of cigarettes. A total of the damage has not been reached.

Deputy Hoban is still investigating the incident.

Three Car Collision On Main St.

At approximately 5:10 p.m. on Tuesday, July 23 an accident involving 3 vehicles occurred at the junction of Main & Harnden Sts. The first vehicle, a truck being driven by Harold Bolton of Dracut, the second a car being operated by Daniel McLaughlin of Tewksbury, and the third an automobile being driven by Carleen Smith of Hildreth St., Lowell.

All three of those involved indicated that a fourth vehicle, a Mercury sedan made a sudden left turn into Harden St., from Main, causing Miss Smith to apply her breaks. When Miss Smith slowed her vehicle down, Mr. McLaughlin who was following also applied his breaks and the truck, skidded into the rear of Mr. McLaughlin's vehicle, pushing it into the rear of Miss Smith's car.

All three escaped without injury and only slight damage was done to the truck and the cars. Deputy Hoban and Officer Fuller investigated the accident.

Lt. Geo. Cushing Returns To Work

Lt. George Cushing of our local police dept., returned to his duties this week following a most enjoyable two weeks vacation. During his vacation, Lt. Cushing, along with Mrs. Cushing and two children, George and Carol visited with friends and relatives at Cape Britain and Nova Scotia

RHINES VACATION IN MAINE

Mr. and Mrs. Leo Rhine of 735 Woburn St., returned recently from a tour of vacation spots in Maine.

PARAKEET FOUND

A green female parakeet was found on the front lawn of Mrs. DiCampo on Garden Avenue, in Wilmington.

If you have lost a green parakeet, call OL 8-8053.

DICAMPOS VACATION IN GREAT BAY

A stay at Great Bay ,New Hampshire was a feature of the vacation of Mr. and Mrs. Almericao DiCampo of 749 Woburn St., and their three children.

BRESS 5 and 10c Store
$1.00 and up
FLY SPRAYS
BUG KILLER
Open Evenings
1055 Cambridge St.
BURLINGTON
Open Fri. & Sat. 'til 9
446 Main St.
WILMINGTON
USE OUR LAYAWAY PLAN

PINEHURST DRIVE-IN Rte. 3A
NOW thru SAT.
"The Unguarded Moment"
Esther Williams
George Nader
— also —
"Walk The Proud Land"
Audie Murphy
SUN thru TUES.
Aug. 4-6
"Naked Paradise"
Richard Denning
— also —
"Flesh and The Spur"
John Agar
Marla English
WED. thru SAT.
Aug. 7-10
"Fire Down Below"
Rita Hayworth
Robert Mitchum
— also —
"The Oklahoman"
Joel McCrea
Barbara Hate
SHOW AT DUSK

Announcing OUR Formal OPENING

PLYWOOD RANCH

At 722 BOSTON ROAD -- BILLERICA
- CONVENIENTLY LOCATED ON ROUTE 3A -

"New England's Only Plywood Specialists" Ready to Serve Your Every Need in Exotic Plywood Paneling. We Also Carry A Large Stock of Doors, Windows, Mouldings, Cornices, and Many Other Inside Finish Items. See Our Grand Opening Specials in Today's Paper.

This Ad Sponsored By The Following Suppliers and Friends of The Plywood Ranch:

FURMAN LUMBER INC.
108 MASS AVE.
BOSTON 15
"Best Wishes For Your Continued Success"

GOOD LUCK IN THE FUTURE
CUSHMAN'S HARDWARE
BOSTON ROAD — BILLERICA
MO 3-3565

GLAVIN CONSTRUCTION CO.
46 POND ST. — BILLERICA
MO 3-3109
"WE BUILT THE RANCH"

GEORGIA-PACIFIC
141 BACON ST. — WALTHAM
TWinbrook 4-4000
"ONE CALL DOES IT ALL"

ROXBURY WHOLESALE HARDWARE
5 MAYWOOD STREET
ROXBURY, MASS.
HI 2-6020

BEST WISHES FROM
WOODCO CORPORATION
LOWELL, MASSACHUSETTS
"MAKERS OF NEW ENGLAND'S FINEST WINDOWS"

Want Ads may be placed by calling GLenview 8-8812 . . .

use the Want Ads to BUY SELL RENT HIRE

Rates available on request

* Appliances *

Magee Donnelly
POWER OIL BURNER SALES and SERVICE
PLUMBING & HEATING
Authorized Dealers of MAJOR GENERAL ELECTRIC
* Appliances *
HAVERHILL ST.
NO. READING, MASS.
Phone 4-3141 or 4-3142
Financed If Desired
Open Friday Evenings

* Automotive *

JOHNSON & SWANSON
— Automobile Painting —
Radiators
Cleaned & Repaired
. . . New Cores . . .
Body and Fender Work
736 Main St.
Winchester 6-6592

* For Sale *

A complete line of Lumber, Windows, Builder's Finish, Hardware, Plumbing and Heating . . . GROSSMAN'S
BOSTON RD., BILLERICA
GL 2-5411 or MO 3-3443

* Hardware *

WOBURN HARDWARE & PLUMBING SUPPLY CO.
Heating ● Paints
Hot Point Appliances
Youngstown Kitchens
502-508 Main St. - Woburn
WOburn 2-2300

GERMAN PEAT MOSS
$3.50 per bale
ADIRONDACK CHAIRS
$2.69
Full line of Glidden Paints
Open evenings until 9 p.m.
DUCETT'S HARDWARE
Route 3A
Burlington, Mass.

* Insurance *

JOHN F. GLEASON
- AGENCY -
UL 1-2241
General Insurance
Fire - Life - Accident
Liability - Bonds
1764 Main Street (Rt. 38)
Tewksbury

* Jewelers *

4. S. SORENSON CO., Inc.
10 Albion Street
CR 9-1120
Wakefield's Oldest and Largest
Jewelry . . . Silverware and Gift Shop
Watch and Jewelry Repairing

* Lumber *

READING LUMBER CO.
Goodall - Sanford Road
Reading RE 2-2211 - 2-2304
BUILDING MATERIALS

* Movers *

E. V. RONAYNE
FURNITURE MOVING
PACKING - CRATING
STORAGE
GOODS INSURED
39 NICHOLS ST.
Tel. OL 8-2641

SILVER LAKE
■ HARDWARE ■
DUTCH BOY PAINT
TOURAINE PAINT
WALLPAPER
91 Main St. - Wilmington
OL 8-2992

Formal Wear For Hire
- Expert Fitting -
- Latest Styles -
SILVERMAN'S
Men's Shop
394 Main St.
Woburn, Mass.
WO 2-1908
Full Line of Boy's and Men's Clothing
FN

J. & L.
LINOMART
456 Main St. - Woburn
Opp. Sears-Roebuck
Complete Line of Nationally Advertised
Floor Coverings
Rubber Tile - Asphalt
Steel and Plastic
Wall Tile
FREE ESTIMATES
CHEERFULLY GIVEN
Call WOburn 2-1819

● WANTED ●
USED CARS
and JUNK CARS
LINCOLN'S
USED CAR PARTS
Town Farm Lane
No. Billerica - MO 3-3585
Highest Prices Paid

Gifts & Greetings for You - through
WELCOME WAGON
from Your Friendly Business Neighbors and Civic and Social Welfare Leaders
PHONE OLiver 8-4839
On the occasion of:
The Birth of a Baby
Engagement
Announcements
Change of residence
Arrivals of Newcomers
(No cost or obligation)

TED'S
SEWERAGE SERVICE
CESSPOOLS - SEPTIC TANKS PUMPED OUT and INSTALLED
MOntrose 3-2517

COOMBS
FURNITURE CO.
Furniture - Rugs
- Open -
9:00 a.m. to 9:00 p.m.
50 Years in Wholesale Business
464 Middlesex Ave.
Wilmington, Mass.
TELEPHONE
OLiver 8-4511

WILMINGTON MAIL SCHEDULE

Incoming:
7:00 A.M. - 7:15 A.M. - 11:08 A.M. - 11:34 A.M. - 2:11 P.M. - 3:12 P.M.
Allow one hour for distribution.

Outgoing:
10:30 A.M. - 2:45 P.M. - 5:30 P.M., 9:30 A.M. On Legal Holidays.

Office Hours:
Week-days Lobby Open: 7:00 A.M. - to - 6:00 A.M.
Saturdays Lobby Open: 7:00 A.M. - to - 12 noon.
Federal Holidays Open: 7:00 A.M. - to - 9 A.M.
State Holidays Open: 7:00 A.M. - to - 12 Noon.

Window Service:
Week Days - 8:00 A.M. to - 5 P.M.
Saturdays - 7:00 A.M. - to 12 Noon.

Money Order Issued:
Week days - 8:00 A.M. to 5 P.M.
Saturdays - 7:00 A.M. - to 12 Noon.

General Delivery:
Week days - 8:00 A.M. to 5:00 P.M.
Saturdays - 8:00 A.M. to 12 Noon.

Servicemen News

PHILIP R. GOLDSWORTHY IN THE ARMY

One man, a Volunteer was inducted into the U.S. Army through Local Board No. 99, Billerica, July 24, Philip R. Goldsworthy, of Church St., Wilmington.

ROBERT BABINE PROMOTED

Pvt. Robert Babine, son of Mr. and Mrs. John Babine of Laurel Ave., has recently been promoted to Private E2 and has been transferred to Fort Hood, Texas, from his previous station at Fort Rucker, Ala.

"Bob's" new address has not reached us as yet, but we will publish it as soon as it reaches our hands.

FRANK MELVIN VISITS CANADA

Quebec, Canada (FHTNC) Frank S. Melvin, seaman apprentice, USN, son of Mr. & Mrs. Frederick A. Melvin of 2 Washington st., Wilmington, arrived at Quebec, Canada, July 17, aboard the heavy cruiser USS Des Moines, for a five day visit.

The Des Moines is on a Midshipman Training Cruise, an annual event for Naval Reserve Officer Training Corps students from colleges and universities throughout the country.

The cruise is designed to provide the midshipmen with "on the job training" for their future careers as Navy and Marine Corps officers. Crew members of the Des Moines assist in the training and orientation of the midshipmen.

During the first week in August the ship will carry out exercises in the operational areas of Narragansett Bay and then proceed back to Norfolk to disembark the midshipmen on Aug. 7.

HENRY FILIPPONE COMPLETES COURSE

Iwakuni, Japan (FHTNC) - Marine Cpl. Henry A. Filippone, son of Mr. and Mrs. Henry F. Filippone of 36 Hopkins St., Wilmington, was congratulated by Major Gen. Arthur F. Binney, Commanding General of the 1st Marine Aircraft Wing, upon completing an eight-week field radio operators school at Iwakuni, Japan.

Marines based at Iwakuni, Atsugi and Oppama, Japan, spent 280 hours in class rooms and in the field during May and June 20 qualify as field radio operators.

SHE IS FOUR NOW

Miss Terri O'Conners, daughter of Mr. and Mrs. J. O'Conners of 38 Swain Rd. will celebrate her fourth birthday on August 3. Mr. O'Conners, better known as Tom, is the friendly and genial manager of the Tydol station on Main St. Mrs. O'Conners is the former Norma Erikson of Pinehurst.

TEEN - AGE DANCE

The Silver Lake Betterment Association teen-age dance for boys and girls 13 to 18 years of age, are held each Fridays night in their hall on Main St., from 8 to 10:30 p.m.

No dungarees or shorts are permitted.

Wooden ships are still the Navy's choice for minesweepers. Contracts were let recently for construction of 16 wooden minesweepers to cost about $28 million.

LOWELL BUSINESS GUIDE

MORTGAGES
$53.34 MONTHLY
INCLUDING INTEREST
principal repays $2000.00 loan, consolidate bills, improve your property, loaned on 1'st and 2'nd mortgages to homeowners.
MERRIMACK VALLEY MORTGAGE SERVICE
GLenview 3-8600
Call Anytime

WHEEL ALIGNING and FRONT END SERVICE
On Cars and Trucks
L & M
—Auto Spring Service—
BRAKE SERVICE
Springs for All Makes of Cars
Springs Repaired and Reset
437 Lawrence St.
Lowell
Tel. 2-7925

— CHURCHES —

St. Thomas of Villanova

Sunday:
7:00, 8:00, 9:00, 10:00, 11:00 and 12:00.
Weekdays:
7:00 and 7:30 a.m.
Holy Days:
6:00, 7:00, 8:00, 9:00 a.m and 7:45 p.m.
First Friday:
6:00, 7:00 and 7:30 a.m.
Confessions:
4:00 and 7:30-9:00 p.m.
Evenings before First Friday and Holy Days, 7:30 p.m
Baptisms:
At the rectory every Sunday at 2:00 p.m.. No appointment necessary.

ST. DOROTHY

Sunday:
St. Dorothy's Hall 8:45 and 11:00
St. Mary's: 7:00, 8:15, 9:15, 10:30 and 11:45
Weekdays:
Daily Mass is at 7:00 a.m. Saturdays: 8:00 a.m. all at St. Mary's.
First Friday:
7:00 a.m. at St. Mary's
Holy Days:
7:00 and 8:00 a.m. at St. Dorothy's
5:45, 7:00 9:00 a.m. and 7:00 p.m. at St. Mary's
Confessions:
St. Dorothy's Hall: 3:30
St. Mary's Hall: 4:15 and 7:30
Evenings before first Friday and Holy Days: 7:30 at St. Mary's
Baptisms:
Sundays at 2:00 p.m. at he Rectory

CHURCH OF THE GOOD SHEPHERD, READING

Sunday Schedule
8:00 a. m. Holy Communion.
9:00 a. m. Family Service of Morning Prayer, Church School, Nursery through Adult.
10:00 a. m. Family Service of Morning Prayer, Church School, Nursery through grade six.
11:00 a.m. Morning Prayer and Sermon. (Holy Communion, first Sunday, all services)

Every Sunday at 6:00 p.m. the Young People's Fellowship will meet and at 8:00 p.m. Confirmation Classes will be held for adults.

Every Monday at 3:30 p.m. Confirmation Classes for young people will be conducted.

Every third Monday at 8:00 p.m. The Commission on Christian Social Responsibility will meet.

On the first Tuesday at 8:00 p.m. there will be a vestry meeting.

On the third Tuesday the Welcome Wagon New Comer's Club will meet.

On the second and fourth Wednesdays, the Golden Age Club will meet.

Every Thursday at 6:30 p. m. the boys choir will hold rehearsal and at 8:00 p.m. the senior choir will rehearse.

On the third Thursday at 8:00 p.m. the Commission on Christian Fellowship will meet.
tian Education.

Every Friday at 6:30 p.m. the Girls Choir will rehearse.

On the First Friday at 8:00 p.m. Comm. on Chris-

On the second and fourth Fridays, the Junior High Young Churchmen will meet.

On the fourth Friday, at 1:30 p.m. the Altar Guild will conduct a meeting.

BAPTIST CHURCH NEWS

The schedule for the Baptist church has been changed for the summer and is as follows:

Services at Grange Hall, Wildwood St., Pastor: Eliot Castillo of Mt. Vernon St., Reading:

Sunday: Morning Worship at 9:30 a.m., Jr and Senior High B. Y. F. at 6:15 p.m. Evangelistic service at 7:30 p.m.

Wednesday: Teen's Bible Club at the home of Fred and "Ce" Miller, Chestnut St. All high schoolers invited.

Edward H. FILLMORE
● General ●
Contractor
"Our Specialty is Homes"
373 Andover Road
Billerica
MOntrose 3-2177

CONGREGATIONAL CHURCH SCHEDULE

Summer worship - Sunday at 9:30 a.m.

WILMINGTON METHODIST CHURCH

Richard E. Harding, pastor
89 Church St., OL 8-4519

Sunday:
9:15 a.m. Church School, age three through third age 3 through the fifth grade.
Morning Worship service.
11:00 a.m. Church School, grade, and sixth grade through High School.
5:00 p.m. Older Youth Forum.
7:00 p.m. Senior Youth Fellowship.
8:00 p.m. Neighborhood meetings.
Monday:
7:00 p.m. Junior High School Fellowship.
8:00 p.m. First Monday, Official Board Meeting.
Tuesday,
3:30 p.m. Brownies.
8:30 p.m. Alcoholic Anonymous Meeting.
Wednesday:
First Wednesday, 12 noon, Woman's Society of Christian Service.
Thursday:
7:00 p.m. Boy's Basketoall at Wildwood School.
8:00 p.m. Senior Choir Rehearsal.
Friday:
Last Friday, Cub Scouts in Wildwood School.
Second Friday every other month, Council of Churches Meeting.
Saturday:
First and Third Saturdays, 8 p.m. Adult Fellowship meeting.

"Who Says You Need Costly Shots To Relieve 'Hot Flashes' And Irritation From Change-Of-Life?"

Mrs. A. M., Watonga, Okla., adds, "Middle age was torture. Had costly shots 3 times a week but got no relief. Then took Pinkham's Tablets. They brought me new happiness, comfort!"

Model Photo

Science offers women new freedom from much of the misery of change-of-life, thanks to an amazing new tablet developed *especially* to relieve these functionally-caused discomforts. Doctors reported sensational results using this remarkable home treatment alone...and no *costly injections!*

Relief for 8 out of 10 Tested!

Irritability, tortured nerves were calmed. Dizziness relieved. Awful hot flashes subsided. Here's why.

Unlike aspirin and such "general purpose" remedies, this new tablet is a unique *combination* of special medicines . . . acts directly on the *cause* of these troubles . . . works through a woman's sympathetic nervous system to relieve tense feelings and physical distress that bring unhappiness to so many. Clinical tests prove this.

Now this amazing formula is at drugstores without prescription. Ask for "Lydia Pinkham's Tablets". Don't let change-of-life rob you of joy! Get handy Pinkham's Tablets. Contain blood-building iron. See how fast you can feel your happy self again — without costly shots! (Also liquid Lydia E. Pinkham's Vegetable Compound.)

300 ATTEND AND SEE FIRST BAPTIST CHURCH SERVICE

Two hundred people were actually counted, and another one hundred people were estimated to be spectators at the Believers Baptismal Service of the First Baptist Church, Wilmington, Sunday, July 21, at "Mugford's Beach" on Silver Lake. The climax of the service was when Pastor Eliot Castillo led the group of candidates out into the waters of the Lake, and then, one by one, after receiving an affirmation of each candidate's belief in Jesus Christ as his own personal Lord and Saviour, baptized them by total immersion, "in the name of God the Father, God the Son, and God the Holy Spirit". Thus these candidates were baptized in a similar manner and by the same mode as the believers in the earliest days of the New Testament Church.

Prior to each candidates baptism, Jim Davis, former high school instructor and leader of the Wilmington "New Life Bible Club", led the lakeside congregation in the familiar and beloved hymn of confession and adoration, "Just As I Am". The candidates included Susan Hall of Linda Rd., Judy and Marion Halpin of High St., Sheila Pentz of Causeway Rd., Reading and Mrs. Bill Dietrich of Woburn St.

The service was opened with a song service led by the Pastor during which the congregation had an opportunity to sing their favorite hymns. Interspersed with the hymns were personal "testimonies for Christ" by members of the Wilmington Baptist Church including Ralph Flodin, Dottie Pike, Mrs. "Ce" Miller, and Mrs. Irene Castillo. Each of them spoke of the peace and joy in their hearts, the assurance of their salvation, and the realization of Christ's abiding presence with them since their receiving Jesus as their Lord and Saviour. The pastor gave his own personal testimony by singing a gospel favorite, "I'd rather Have Jesus Than Anything This World Affords Today".

The whole weekend was one of great inspiration for Wilmington Baptists. On Saturday evening 36 members and friends of the church attended the great Billy Graham New York Crusade meeting held at Yankee Stadium which was attended by over 100,000 with over 10,000 turned away because of the size of the crowd in the stadium. This by far was the greatest crowd that Yankee Stadium has ever accomodated since its opening in 1923. and undoubtedly is one of the greatest religious meetings in the history of this country. High points of the rally included the tremendous congregational singing of over 100,000 voices of two beloved hymns, "Blessed Assurance" and "All Hail the Power of Jesus' Name" which caused the stadium to fairley tremble; the singing of the "Hallelujah Chorus," and the new Gospel favorite "How Great Thou Art" and "The Lord's Prayer" by the 4000 voice Crusade Choir under the direction of Cliff Barrows; two solos "The Wonder of It All" and "The Love of God" by George Beverly Shea; and a ten minute address by Vice-President Richard Nixon in which he extended President Eisenhowers personal greetings and also said that one of the basic reasons for America's greatness is her faith in God.

Then Billy Graham, the 38-year old evangelist whom God has raised up in these crucial times to proclaim God's plan of salvation through Jesus Christ spoke for about 40 minutes. In his message he attributed the success of the New York Crusade to God in response to the faithfulness of millions of praying Christians the world over and said that no man deserves any credit or glory, but God alone. Surveying the vast arena filled to overflowing, Mr. Graham said that many people were skeptical that Yankee Stadium could be filled by an evangelistic meeting, but he exclaimed, "The Lord filled it!" Billy said that such victories could be duplicated in every community in America where the churches would unite, as they have in New York City, and agree on a common task, to "Preach Christ and Him Crucified" for the salvation of the souls of men.

It was impossible to extend the usual invitation to "Accept Christ' as has been extended at Madison Square Garden for the past ten weeks, because of the press of the enormous crowd. But it was estimated that the number who either stood to register their decision, or if already standing, raised their hands, was well into the thousands according to the information on the Bily Graham Sunday evening radio broadcast at 10:30.

The Wilmington Baptists who attended, traveled by a rented bus. They left Saturday morning, July 20, at 9:30 and returned back to the Grange Hall at 6:00 o'clock Sunday morning. In spite of the heat and little sleep, everyone thanked God heartily for the great experience.

The executive committee of the New York Crusade said that the crusade would be extended another 3 weeks until August 10, because the impact of the crusade is just now being felt. Billy is pleading now for the redoubled prayer efforts of Christians everywhere that we might truly see "Revival in our Time".

The next event that Wilmington Baptist are looking forward to with great expectations is the opening of their Daily Vacation Bible School on Monday, August 5, at 9:00 a.m. at Dr. Hosmer's Middlesex Ave. The theme for the school which will be held Monday through Friday, August 5 to 16 is "Pioneering with Christ" and as the title implies, is being presented in a "western" setting. Wilmington Baptist are indeed happy that the grounds and buildings of Dr. Hosmer will be available, for they will add greatly to the theme.

Miss Lois Bennett, who is director of the Bible School, has announced that the Vacation Bible School is for children and young people, ages 3-17. There is no registration fee, but she requests that all children who will attend be registered in advance so that the necessary accommodations can be made. For registering a child, please call Jack Moore OL 8-2214 as soon as possible. This year's Bible School, like the one sponsored by the Baptists at theEast Wilmington Improvement Hall last year, is open to any child of Wilmington and the surrounding areas and will include a full three-hour program of singing, handcrafts, stories and games.

ROTARY CLUB NEWS

The weekly meeting of the Rotary Club was held last Wednesday, at noon, at the Masonic Hall with president John Gleason in charge.

After the usual opening ceremonies, the president called upon Henry J. Porter to offer the invocation.

After an enjoyable luncheon, the president called upon Adrian Durkee to introduce the visiting rotarians. The following were introduced: Charles Wilkinson, Walter Hopkins, Mell Garry, and Will Perkins all from Reading, Robert Custance from Lexington, Pat Accettulle from North Reading, Din Sinionde, Larry Chase from Winchester, and Andy Ogren, from Stoneham. Fred Cain introduced his guest John Fogelburg, Dr. Chernoff introduced his guest William Russell, and Charles Wilkinson introduced his grand-son Rich Pomfret.

The president called upon Herb Pickering to give a report on the coming clam bake. He reported that a good attendance was anticipated, and that plans were proceeding on schedule.

Henry Porter gave a report on the activity going on recently at the park and playground. John Nitchie supervised the dumping of ninety loads of fill on the grounds on July 21. Mr. Nitehie and the men who served him on that occasion, deserved and received a hearty thanks from the club members.

VISIT ENJOYABLE

The group of Wilmington, Tewksbury - Lowell ladies who went to St. Ann De Beaupre and Quebec - Canada, over the 4th of July holidays had a most delightful trip.

They had a private chartered bus and enjoyed their 5-day stop at a Motel close to the Shrine of St. Ann.

About 30 ladies in all went on the trip and anziously awaiting another such pilgrimage over Labor Day to Montreal and St. Joseph's Shrine.

SERVICE SUNDAY AT CONGREGATIONAL CHURCH

Rev. and Mrs. Stanley Cummings will return from vacation in Ashfield, Mass., on Thursday, and Mr. Cummings will resume conduct of the church services at the Congregational church on Sunday, August 4.

During the summer there is a single service of worship at 9:30 a.m.

MERRI-MAC CLEANERS
Drive-In Plant 460 Main St.
Wilmington OL 8-3248
Free Moth Proofing

Everybody Loves 20th Century
HOME STYLE BREAD
Baked Fresh
Delivered Fresh Daily

TV Repairing
ESTIMATES FREE
On TV Repairs
Authorized for Jordan Marsh Service
GL 8-6597
TV-RADIO Laboratories
Lowell, Mass.

Hot Topping
● DRIVEWAYS
● SIDEWALKS
● ROADWAYS
James E.
HARRINGTON
Maple St., No Billerica
CALL
MOntrose 3-8940

489 Merrimack St. — Near City Hall Square

Learn To Drive At
GL 7-7382 CITY HALL DRIVING SCHOOL GL 7-7382

"For Our Money..."
IT'S THE
MIDDLESEX COUNTY NATIONAL BANK
A SAVINGS ACCOUNT to help build a bright future.
A CHECKING ACCOUNT to help keep our family finances on a business-like basis.
A MORTGAGE LOAN to make our dream home a reality.
AN AUTOMOBILE LOAN when we're ready to buy our first new car.

OPEN Thursday Evenings 6 to 8 P.M.
Middlesex County NATIONAL BANK
BELMONT • CAMBRIDGE • EVERETT • LOWELL • MALDEN • MAYNARD
MEDFORD • MELROSE • READING • SOMERVILLE • STONEHAM • WILMINGTON
IN MASSACHUSETTS
MEMBER FEDERAL DEPOSIT INSURANCE CORPORATION
390 MAIN ST., WILMINGTON

SPRINGTIME — SUMMERTIME — TROUBLETIME
Cleanup Drive
CAP'N CAMP SEZ: Throw away that plunger! This works where all others fail!
CAMP instant A-C-T-I-O-N DRAIN PIPE CLEANER
with no soda lye whatsoever!

CAMP CHEMICAL CO., INC.
World's Largest Manufacturer of Sewage Chemicals
Brooklyn 15, N. Y.
Distributed by
WILMINGTON GRAIN AND BUILDING MATERIALS CO.
Wilmington Center OL 8-4741 8-3684

ICE CUBES, also CHARCOAL
2 - 10 - 25 lb. Bags
For your Picnic or Cookout
Tremblay's Store
1089 Main St.
Tewksbury Center
Daily till 9 P.M. and Sun. Mornings
FN

TWIN PINES POWER MOWER SERVICE
Precision Grinding
Motors Serviced
Expert Service on Locke Mowers
18 Years in Repair Business
HAND MOWERS GROUND AND ADJUSTED $3.00
67 BURLINGTON AVE.
OL 8-2731
4th House on The Right
FREE PICK UP AND DELIVERY SERVICE
FN

Webb Brook Stables
Allen Rd. - Billerica
Ring & Trail Riding
Horses for Sale or Hire
Call MO 3-3332 for Information
FN

DEPENDABLE MOVING
SAFE STORAGE
EXPERT PACKING
ACROSS THE STREET... OR ACROSS THE NATION

GLenview 8-6691
McLaughlin Mayflower Inc.
In Lowell Area
Call For Free Estimate
360 Jackson Street
In Lawrence Area
P. F. BEGLEY CO.
15 Union St.
MUrdock 2-1372

SERVICE that Satisfies

for . . .

SAFE SUMMER DRIVING SEE US

ENGINE - BATTERIES - TIRES
BRAKES - LIGHTS - WHEEL BALANCE
STEAM CLEANING

BILL & MEL'S TEXACO SERVICE
MAIN ST. OL 8-2311 WILMINGTON

AS MY GARDEN SLEEPS

by Mari Gold

Today (Wednesday) is open house day at the Waltham Field Station. The hours are from 3:00 to 9:00 p.m. The professors will be on hand to answer any questions, and there should be many to ask after this unusual drought. I expect to pay them a visit too, so will probably be rubbing elbows with some of my readers. The field is located on Bever Street.

This is also the season for us to begin thinking about the local and county fairs. Granges and other organizations are busy planning their fall activities. The first fair of the season is in Middleboro between August 4 and 10. Weymouth will hold its fair between August 11 and 17, and Marshfield, August 18 to 24. Our local Grange Fair is not until September, so you will have plenty of time to work and cultivate your flowers and vegetables. Of course, you plan on exhibiting some. The neighborhood competition adds zest to the affair. It is fun to enter a bouquet or a plate of vegetables against your neighbors.

The flower which appears the greatest number of times in the fall fairs is the Dahlia. All Dahlias need four to five hours of sunshine each day. They respond best to open culture with abundant air. A fair standard of fertility is required, but excessive richness is to be avoided or they will all go to stalk and leaves. The practice of disbudding varies somewhat on the Dahlia shoot the top or terminal flower bud is the first to develop. It usually makes the finest flower. The other flowers are produced on side shoots from the axils of the leaves which are paired. Fine flowers can be raised when a single stalk is left. They should be kept free from side shoots and half of the flower buds should be removed. This applies to all varieties, both the large and the dwarf types.

The countless modern varieties of Dahlias all derive from a handful of seeds that in 1787 was sent by a gardener, who at that time was in charge of the Botaruc Gardens of Mexico City, to a friend who was in charge of the Royal Gardens of Madrid. The old fashioned Dahlia was like a honeycomb, but did not reign very long as a sovereign, but gave way to its successors, the Cactus and Callarette types. The Cactus Dahlia became known in 1872, the orgin of the plant is one of the mysteries of the gardening world. Beyond the fact that it came from Mexico, nothing seems to be known about it. So far as has been ascertained, it has not been found growing wild anywhere. The Honeycomb Dahlia grows wild in Mexico.

To folks with vegetable gardens who would like to exhibit, I will offer a few hints here. Do not pick the largest or the smallest vegetables, but the kind you would like to eat. Beet Tops should be cut one half inch. Do not cut the tap root. This also applies to carrots, turnips and parsnips. For potatoes, wipe them dry, do not wash. Onions, cut one inch, wipe clean. Do not peel. Cut off roots and remove the outer leaves of cabbage and cauliflower. Leave the stems on your squash and pumpkins. Take the stems off tomatoes. When exhibiting peppers, make an attempt to have the same number of lobes on each one. Each specimen should be as near alike as possible in color and size. They should be free from blemishes, cuts or insect injury.

If your lawn is well established, it will probably come back to normal as soon as we have rain. If it is a newly planted lawn, you may have to begin over again. Now is the time to get rid of crab grass, while the lawn is dried up and no fertilizer until fall.

After a light rain in drought conditions, it is better not to cultivate, but to let the plants soak up what refreshment they can from the meager supply of water. Don't allow weed seeds to ripen. Every seed that goes to seed means trouble for next year. Get weeds out of the ground before they mature.

To the reader who inquired about spots on their Petunia blossoms. That is the result of watering them while they were in the rays of the sun.

ST. THOMAS' NEWS

The Summer Course on Catholic faith and morals continues at Villanova Hall on Monday evenings at 9 p.m. One may begin any Monday evening.

On Thursday at 7:30 p.m. confessions in preparation for first Friday will be heard.

First Friday Masses will be at 6:00 and 7:30 a.m.

On Saturday there will be Devotions in honor of Our Lady of Fatima at Masses and in the evening, at 7:45.

Our gratitude to Mr. Kenney and Mr. Peters for directing our CYO team to a successful season. The team won 6 and lost 7, tying 1, and finishing fourth in the league standing.

Coming events include a progress meeting for the entire Bazaar committee on August 7. The Postoffice table solicits gifts from your place of vacation.

Prayers are asked for Father Kelley's continued recovery.

On Saturday, at 7:30 there will be a Months Mind Mass for Jennie DiGirolamo.

HINTS FOR HOMEMAKERS

by Blanche W. Eames

Too Much of A Good Thing

Clear sunny skies are ideal for folks on vacation, and we have had many such days this summer. Picnics and other outdoor events have been held on schedule as planned with no thought of postponement because of rain. However it is possible to have "too much of a good thing," and this is true of the beautiful summer days we have been experiencing. The most casual observer will notice the brown parched lawns and the dust that whirls up when walking across them. Only a few fortunate souls have been able to maintain green lawns. and healthy flower gardens.

The long drought is particularly hard on farmers. Even those with facilities for irrigation are finding it difficult to provide adequate moisture for their growing things, and those without irrigation are faced with crop failure, and loss of income.

All of us, as consumers, are affected by the drought, too. Foods that are normally in plentiful supply and economically priced at this time of year are limited in quantity and consequently somewhat higher in price. Without adequate rainfall soon we will all become more aware of the problems resulting from "too much of a good thing," - too many sunny days and too little rain.

Right now locally grown green corn is in good supply. This summer delicacy quickly loses its fresh picked sweetness unless it is rapidly chilled and kept cold. So when buying corn select ears, with green, crisp, fresh looking husks; and from iced or refrigerated displays if possible. If you buy from a farm stand ask when the corn was picked. The shorter the time from picking to eating the better.

Expect to find the first native outdoor tomatoes on the market counters soon. They are already available at some farm stands.

The American Automobile Association today listed five ways motorists can keep accidents from ruining their vacation trip.

These are the "Fatal Five" which cause the majority of accidents, according to the AAA.

1. Stay within the speed limits. About one-third of all fatal accidents involve a speed violation.

2. Don't drink and drive, or drink and walk on roadways. In about one-fourth of the fatal accidents a driver or an adult pedestrian has been drinking.

3. Take it easy. Don't drive until you're worn out. Take a coffee break, a short nap, a walk.

4. Keep your car in good condition. It's bad enough to have a breakdown that interrupts your vacation and plays havoc with your vacation budget; it's worse to be killed or injured because of unsafe car conditions.

5. Respect the weather. Naturally, you plan your vacation trip sof far as possible during the good weather. Don't try to drive through dense fog, blinding rain, or severe storms, - especially on unfamiliar roads.

AIR CONDITIONING AND REFRIGERATION SERVICE
CUSHMAN ELECTRIC
VOlunteer 2-0390
MO 3-4115
FN

Lawn Mowers
Serviced and Sharpened
Free Pick-up and Delivery
Wilmington G&G
LAWN MOWER SERVICE
STEAM CLEANING
15 Burlington Ave.
OL 8-3513
Over The Bridge On Burlington Avenue

C. STEVENSON for FLOWERS
OLiver 8-3751
Main St.
Wilmington Center

for promptness . . . CALL
JOE'S TAXI SERVICE
OLiver 8-2949
• 24 HOUR SERVICE •
J-26-S-18

WE WOULD LIKE TO . . .
KNOW YOU BETTER
WE REPAIR . . . JEWELRY
ELECTRIC RAZORS . . . FOUNTAIN PENS
BOUVIER WILMINGTON
Middlesex Ave. and Shady Lane Drive
OLiver 8-3459
New Watches
Liberal Allowance on Old Ones

INGROWN NAIL HURTING YOU?
Immediate Relief!
A few drops of OUTGRO® bring blessed relief from tormenting pain of ingrown nail. OUTGRO toughens the skin underneath the nail, allows the nail to be cut and thus prevents further pain and discomfort. OUTGRO is available at all drug counters.

ACHING MUSCLES
Relieve pains of tired, sore, aching muscles with STANBACK, tablets or powders. STANBACK acts fast to bring comforting relief . . . because the STANBACK formula combines several prescription type ingredients for fast relief of pain.

What clean, refreshing shaves you get with a
Gillette SUPER-SPEED Razor
LIGHT REGULAR HEAVY
matched to your face
$1.00 EACH
with Blue Blade Dispenser and Styrene case

Zemo Great for Minor Burns, Cuts
Zemo, a doctor's formula, liquid or ointment, soothes, helps heal minor burns, cuts, bruises. Family antiseptic, eases itch of surface rashes, eczema, teen-age pimples, athlete's foot. Stops scratching, so aids faster healing. For stubborn cases, get Extra Strength Zemo.

"Sweetens Whole 'Insides', Relieves Constipation —both overnight!"
Says Mrs. Milton Kistler, Wescosville, Pa.
Half-alive, headachy, when constipation sours stomach? Black-Draught* relieves constipation *overnight*. Helps sweeten sour stomach too. No harsh griping. Made from pure vegetable herbs. Brings thorough but gentle relief in morning. Life looks sunny again! Get Black-Draught today.
*In Powder or Granulated form . . . and now in new, easy-to-take Tablets, too!
CHILDREN: When constipation sours children's digestion, get Syrup of Black-Draught. They love its honey-sweet taste.

Stop pain of piles today at home —or money back!
In doctor's tests, amazing new Stainless Pazo* instantly relieved piles' torture! Gave internal and external relief! 6 medically-proved ingredients including Triolyte, relieve pain, itching *instantly!* Reduce swelling. Promote healing. You sit, walk in comfort! Only stainless pile remedy. Stainless Pazo® Suppositories or Ointment at druggists.
*Trademark of Grove Laboratories, Inc. Ointment and Suppositories.

Quick Relief of HEADACHE
Ease PAINS OF HEADACHE, NEURALGIA, NEURITIS with STANBACK TABLETS or POWDERS. STANBACK combines several medically proven pain relievers . . . The added effectiveness of these MULTIPLE ingredients brings faster, more complete relief, easing anxiety and tension usually accompanying pain.
Test STANBACK against any preparation you've ever used
Snap Back with STANBACK POWDERS
Guaranteed by Good Housekeeping

NEW & USED BIKES
Open Mon. - Fri. 6-9 P.M.
Sat. 1-5 P.M.
Sun. 10:30 A.M.-2:30 P.M.

BICYCLE REPAIRS
HILLSON'S
PARTS & REPAIRS
970 MAIN ST.
TEWKSBURY
FN

"Where can I get . . . HONEST . . . RELIABLE — BONDED — RADIO OR T.V. SERVICE?"
— CALL — WILMINGTON RADIO — and — T.V. SERVICE
OLiver 8-4922
84 Main Wilmington

DONUTS
— OVER 30 — VARIETIES
good for Breakfast
good for tasty desserts
Hot Dogs - Sandwiches
Soups and Stews
DELICIOUS COFFEE
TASTE RITE DONUT SHOP
RTE. 38 — MAIN ST. — TEWKSBURY
Open Daily 4:30 A.M. - 6:30 P.M. — Fri. 'til 9 P.M.

MISS WELLING BECOMES BRIDE

Miss Mary Welling, daughter of Mr. and Mrs. Edward A. Welling of 10 Fay St., became the bride of Joseph Thomas Theil, son of Mr. and Mrs. Anton V. Theil of 31 Atlantic Ave., Saturday, July 27, at 10:00 a.m. at St. Thomas of Villanova Church. The altar of the church was adorned with white Gladiolas and Blue Floral Delphinium for the ceremony which was performed by Rev. Joseph Leahy. Such appropriate selections as Ave Marie, Mother at Thy Feet is Kneeling, The Bride' Prayer and the Prayer for a Perfect Life were offered.

Escorted to the altar by her father, the bride was lovely in a white nylon gown, appliqued with white alencon lace, sequins and pearls. Her fingertip veil fell from a stand-up crown of sequins and pearls. She wore white mitts and carried a colonial bouquet of sweetheart roses, carnations and blue floral delphinium.

Miss Patricia Welling, sister of the bride served as Maid-of-Honor in a ballerina length gown of sheer white nylon embroidered with yellow. She wore a yellow underskirt of net and taffetta and a matching headdress with illusion veil.

She carried a basket of blue delphinium and yellow marguerites and blue Del-

Serving as bridesmaids were Mrs. Rose Welling, of Woburn, sister-in-law of the bride and Miss Margaret O-Riodan, of Lawrence, and Miss Elizabeth Mulcahy, of Malden, close friends of the bride. They were attired in ballernia length gowns of blue embroidered white nylon sheer over pastel blue taffeta net. They wore blue crowns with illusion veils and carried baskets of yellow phinium.

ium.

Mr. Anton V. Theil Jr., of Wilmington, served his brother as best man, while the ushering duties were performed by: Mr. Paul Theil, brother of the groom, stationed with the A.F. in Bermuda, Mr. James Welling of Woburn, brother of the bride, Mr. Edward A. Welling J., of Marabaibo, Venezuela, and Wellesley, brother of the bride and Mr. Richard A. Day of Tewksbury, close friend of the groom.

Immediately following the ceremony, a reception was held at Steakland in Danvers, where Miss Regina O'-Connell, cousin of the bride, from Stoneham registered the guests. The mother of the bride was attired in a pale blue dress with chantilly lace bodice and chiffon skirt, with white accessories. She wore a corage of pink tea roses. The mother of the groom choose for the occasion, a mauve dress of lace and chiffon with white accessories. She wore a corsage of yellow roses.

For the wedding trip to Florida, the bride chose a turquoise sheath linen dress with silk inserted yoke. She wore white accessories and a corsage of yellow feather carnations.

The new Mrs. Theil was educated in Wilmington Schools and received a Bachelor Degree from Salem Teacher's College in 1953 and a Ed. M. Degree from Boston University in 1956. She is a member of the Eastern Business Teachers Assoc. and the Mass. Teachers Assoc. and is presently employed as a member of the Business Education Dept., at Wilmington High School.

Mr. Theil was educated at Boston Trade and High School and is a Junior at Lowell Technological Inst. He is a member of the Newman Club, and the Knights of Columbus. He served for four years with the U.S Navy having made a tour of duty in the Mediterranean and Germany.

Before You Buy Air Conditioning

See us. We can show you how to cool your whole home for the cost of "spot cooling" a few rooms. Coleman cooling unit hooks right up with your heating system — using same ducts. Gives high cooling power in hottest weather. Call for free estimate.

McGOOHAN

A Name To Remember
953 Gorham St., Lowell
Tel. GL 7-7312

PETER FONI & SON NURSERIES

Evergreens
1.95 and up

1028 Main St. - Woburn
Rte. 38 ½ Mile from Wilmington Line
½ Mile off Route 128

- Evergreens
- Potted Plants
- Vegetable Plants
- Urns
- Bird Baths
- Geraniums 3 for $1.00 and up
- Garden Flowers

BRONSON-ASHLINE WEDDING PLANNED

Mr. and Mrs. Allen D. Bronson of 2617 First Street, Melbourne, Florida, have announced the engagement and coming marriage of their daughter, Barbara Elaine, formerly of Wakefield and Wilmington, Massachusetts, and A/1c Lawrence Ashline, son of Mr. and Mrs. Victor Ashline of Dannemora, N.Y.

The wedding will take place on Sunday, August 25, at the PAFB Chapel followed by a reception at the N.C.O. at Patrick Air Force Base.

Miss Bronson is a graduate of the Wilmington High School and was formerly affiliated with the Raytheon Manufacturing Company of Waltham, Mass. She is now in the employ of R. C. A. at the local Base.

Airman Ashline is a graduate of the Dannemora High School going directly into the Air Force. He is now stationed at Patrick Air Force Base.

WILMINGTON WINS IN FIRST ROUND OF PLAY-OFFS

Wilmington All-Stars won over the North Reading All-Stars 5 to 3 Saturday afternoon at the Wilmington L.L. Park.

North Reading's Williamson started off the scoring by blasting one out of the park with one on, but in the remaining innings North Reading succeeded in getting only 2 hits and one run off Wilmington Pitcher Williamson, who went the distance. In the 3rd, Wilmington's Kelmon smashed a double with 2 on and Grant another with one on, both hits driving in runs. The 3rd proved to be the big one for Wilmington with pitcher Williamson driving in 2 runs and MacMullen another, for a total of 5 runs on 4 hits. In the 4th and 5th Williamson allowed only one single and finished very strong by striking out the last North Reading man in the 6th. North Reading starting pitcher James was shelved in the 3rd with none out and relief artist Appertti came on to pull his team out of the inning and allowed only one hit and no runs for the balance of the game. An excellent crowd turned out to watch this first game of the playoffs and was thrilled by a display of brilliant ball-handling and baseball ability by both clubs. In other games in the first round of the District tournaments Assabet Valley eliminated Concord by a score of 5 to 4, Woburn Nat'l beat out Wakefield Nat'l 2 to 0, Winchester Nat'l over Stoneham Nat'l 16 to 2, Woburn Am., 6, Lexington Nat'l, 1; Winchester Am., 6, Lexington Am. 5, and the game scheduled between Wakefield American and Stonehan Am. postponed to Monday night. By eliminating North Reading, Concord, Wakefield Nat'l, Stoneham Nat'l, and both Lexington team, the field narrowed to Wilmington, Burlington, Assabet Valley, two Woburn teams, two Winchester teams, Wakefield Am. and Stoneham Am. By the time this printing reaches the public Wilmington and the other District teams will have played the 2nd and 3rd rounds and the field will be down to only two teams, who will play off at the August 2nd finals.

Line score for Wilmington's first game:

Wilmington	5R	4H	1E
No. Reading	3R	5H	1E

Umpires - Danizio and Abreu.

Official Scorer - Kasabuski.

Managers: Wilmington - Ritchie & Waugh; No. Reading - Donelley & Shaw.

Wilmington

	ab	h	o	a
Williamson, p;	3	1	1	8
Grant, ss;	3	1	2	3
MacMullen, lf;	3	1	0	0
Farrell, c;	3	0	8	0
Paglia, 1b;	3	0	4	0
Cavanaugh, 3b;	3	0	1	1
Allard, rf;	1	0	0	0
Robbins, 2b;	1	0	2	2
Kelmon (a) cf;	2	1	0	0
Sugarman, cf;	0	0	0	0
White, cf;	0	0	0	0

(a) batted for Sugarman in third

No. Reading

	ab	h	o	a
Merrell, rf;	3	0	0	0
Mosack, rf;	1	0	0	0
Blanchard, 2b;	3	2	1	5
Puglia, ss;	2	0	0	1
Williamson, c;	3	2	8	0
DeGoot, lf;	1	1	1	0
MacDonald, cf;	3	0	0	0
Cheney, cf;	0	0	0	0
Davis, 1b;	1	0	8	0
Maillard, 3b;	3	0	0	1

WILMINGTON MAJORS COMPLETE SEASON

The Tigers finished the season strong with two wins and one loss for the last week's play, having stayed on top by a safe margin throughout the entire season. The Indians, in the cellar by 3 1/2 games on June 13, with 2 wins and 5 losses, lost only one game since that day and won 10, to nail down the second position with a 12 and 6 count. In third place the Yankees won 6 and lost 11 and the Red Sox finished the season with a 3 and 15 record.

Following is a summary of this seasons games:

	T.	I.	Y.	R.S.
Tigers		3	5	6
Indians	3		5	4
Yankees		1		5
Red Sox		2	1	
Tot. Loss.	3	6	11	15

R. H.	W. L.	Pct.	G.B.
120 - 132	14 - 3	.824	
129 - 163	12 - 6	.667	2½
73 - 98	6 - 11	.353	8
54 - 108	3 - 15	.167	11½

RECORD ORE PRODUCTION

During 1956, International Nickel produced a record 15,-500,000 tons of nickel-copper ores from its mines in the Sudbury District of Ontario.

COMMONWEALTH OF MASSACHUSETTS
Middlesex, ss.
PROBATE COURT

To all persons interested in the estate of **Bertha M. Laite** late of Wilmington in said County, deceased.

A petition has been presented to said Court for probate of a certain instrument purporting to be the last will of said deceased by **Norman Milley** of Everett in the County of Middlesex praying that he be appointed executor thereof.

If you desire to object thereto you or your attorney should file a written appearance in said Court at Cambridge before ten o'clock in the forenoon on the fifteenth day of August 1957, the return day of this citation.

Witness, John C. Leggat, Esquire, First Judge of said Court, this twenty-second day of July 1957.

Edmund H. Gunther
Acting - Register.

J-31-A-7-14

LITTLE LEAGUE SCORES AND SCHEDULES

Games Last Week:

Monday, Tigers 8, Red Sox 4, Williamson & Farrell, Allard & Szadis.

Tuesday, Indians 5, Tigers 0, MacMullen & Newhouse, Ritchie & Farrell.

Wednesday, Indians 13, Yankees 4, Newhouse & Rochefort, Cotter & Ring.

Thursday, Tigers 13, Red Sox 1, Coombs & Farrell, Britt & Szadis.

Friday, Cubs 2, Giants 1, Savage & Llongo, Person & Iovanna.

Saturday, Wilmington 5, North Reading 3, Williamson & Farrell, James & Williamson.

Team Standings:

Majors	W.	L.	Pct.	G.B.
Tigers	14	3	.824	
Indians	12	6	.667	2½
Yankees	6	11	.353	8
Red Sox	3	15	.167	11½

Minors	W.	L.	Pct.	G.B.
Red Legs	5	2	.714	
Cardinals	5	3	.625	½
Cubs	5	3	.625	½
Dodgers	4	3	.571	1
Braves	3	5	.375	2½
Giants	1	7	.125	4½

Games This Week:

Monday, Burlington at Wilmington (Play-off)

Tuesday, Dodgers vs. Red Legs

Wednesday, Open Date

Thursday, Braves vs. Giants

Friday, Cardinals vs. Cubs

Saturday, Redlegs vs. Giants

Saturday, Cubs vs. Dodgers

Monday, August 5, Dodgers vs. Cardinals.

Tuesday, August 6, Redlegs vs. Braves. Last game of the 1957 season.

27231 Reg
THE COMMONWEALTH 'OF MASSACHUSETTS
Land Court

To the Town of Wilmington, a municipal corporation located in the County of Middlesex and said Commonwealth; Gladys H. MacLeod and Elizabeth A. Thomas both of said Wilmington; Lawrence M. Harriman and Lawrence M. Harriman Jr. both of Attleboro, in the County of Bristol and said Commonwealth; Emma Mabel Carter of Boston, in the County of Suffolk and said Commonwealth; Thomas E. Carr of Cape Elizabeth, in the State of Maine; Jessie Heath, John Baird, Addie E. Davis, Lizzie Eames, Elsie M. Eames, Alice M. Coyne and Minnie E. Huntington, residences unknown, their heirs, devisees or legal representatives; and to all whom it may concern:

Whereas, a petition has been presented to said Court by Harry R. Deming of said Wilmington, to register and confirm his title in the following described land:

A certain parcel of land with the buildings thereon, situate in said Wilmington, bounded and described as follows:

Northeasterly by Concord St. reet 552.39 feet; Easterly by land now or formerly of Gladys H. MacLeod, Lawrence M. Harriman and Lawrence M. Harriman Jr. 108.90 feet; Southerly by other land of said Gladys H. MacLeod, Lawrence M. Harriman and Lawrence M. Harriman Jr. 491.10 feet; Westerly by other land of said petitioner 439.17 feet;

The above described land is shown on a plan filed with said petition and all boundary lines are claimed to be located on the ground as shown on said plan.

If you desire to make any objection or defense to said petition you or your attorney must file a written appearance and an answer under oath, setting forth clearly and specifically your objections or defense to each part of said petition, in the office of the Recorder of said Court in Boston (at the Court House), or in the office of the Assistant Recorder of said Court at the Registry of Deeds at Lowell in the County of Middlesex where a copy of the plan filed with said petition is deposited, on or before the twenty-sixth day of August next.

Unless an appearance is so filed by or for you, your default will be recorded, the said petition will be taken as confessed and you will be forever barred from contesting said petition or any decree entered thereon.

Witness, JOHN E. FENTON, Esquire, Judge of said Court, this twenty-sixth day of July in the year nineteen hundred and fifty-seven.

Attest with Seal of said Court.
(Seal)

Sybil H. Holmes
Recorder.

(Philip B. Buzzell, 73 Tremont St., Boston, Mass.)

A-1-8-15

NICKEL-PLATED PROPELLERS

Aluminum and hollow steel airplane propellers are now being plated with nickel to give them longer life. Nickel-plating was first used on seaplane propellers for greater resistance to erosion and corrosion from salt water. Later the hard nickel-plating was found to provide good resistance to abrasion from gravel and other debris encountered by land-based aircraft.

27555 Reg.
THE COMMONWEALTH OF MASSACHUSETTS.
LAND COURT.

To the Town of Wilmington, a municipal corporation located in the County of Middlesex and said Commonwealth; Rocco Yentile and Rose Yentile, both of said Wilmington; New England Gas Products, Inc., a duly existing corporation having an usual place of business in Boston, in the County of Suffolk, and said Commonwealth; The Commonwealth of Massachusetts; and to all whom it may concern;

Whereas, a petition has been presented to said Court by Gerald W. Blakeley, Jr. of Weston, in said County of Middlesex, Alexander C. Forbes of Needham in the County of Norfolk, and said Commonwealth, Robert C. Linnell of Boston, in said County of Suffolk, Trustees of the Wilmington Trust, to register and confirm their title in the following described land:

A certain parcel of land with the buildings thereon, situate in said Wilmington, bounded and described as follows:

Westerly by Main Street 427.26 feet; Northwesterly by Maple Meadow Brook and land now or formerly of Rocco Yentile et al 685 feet more or less; Easterly by land now or formerly of The Wilmington Trust 533.02 feet; Southeasterly by land now or formerly of New England Gas Products Inc. 351.66 feet.

Petitioners deny rights of any persons in and over that portion of above described land marked on the plan herein after mentioned as (Area Portion of Old Road).

The above described land is shown on a plan filed with said petition and all boundary lines are claimed to be located on the ground as shown on said plan.

If you desire to make any objection or defense to said petition you or your attorney must file a written appearance and an answer under oath, setting forth clearly and specifically your objections or defense to each part of said petition, in the office of the Recorder of said Court in Boston (at the Court House), on or before the twelfth day of August next.

Unless an appearance is so filed by or for you, your default will be recorded, the said petition will be taken as confessed and you will be forever barred from contesting said petition or any decree entered thereon.

Witness, JOHN E. FENTON, Esquire, Judge of said Court, this tenth day of July in the year nineteen hundred and fifty-seven.

Attest with Seal of said Court.

Sybil H. Holmes
Recorder.

(Seal)
(Hale and Dorr, 60 State St., Boston, Mass.)

J-17-24-31

HODSON BROTHERS
PAINT SERVICE CENTER
Complete Line of . . .
★ Bay State Paints
★ Stylecraft Wallpaper
164 Haven St. — Next to P.O. — Tel REading 2-0060

TO HELP YOU GET MORE HEAT NEXT WINTER WITH LESS FUEL COST . . .

We'll put your oil burner and heating system in shape to operate at peak efficiency all winter. Cost is small.

24 HOUR SERVICE
INNIS and McLENNAN
BOSTON ROAD BILLERICA
PROMPT DELIVERY OF OIL
CALL MO 3-8175

• SPECIAL •
BRAKES ADJUSTED
98c
Frank Kirby's
SHELL STATION
Jct. of Main and Lowell Streets
OL 8-3488

TUNNEY'S Wilmington Center ON ROUTE 38 at JUNCTION of ROUTE 62

Open Thursday, Friday, Monday & Wednesday to 9 P. M.
Tuesday and Saturday 9:30 a.m. to 6 p.m.

Save on the Newest at the Warehouse Store

SEE the magnificent styles and marvelous savings at TUNNEY'S . . . Everything is New . . . New . . . New . . . out of the factory less than 60 days . . . See styles others won't show for months to come . . . see the low prices . . . shop in air-conditioned comfort at TUNNEY'S . . . Save . . . Save . . . Save . . . on the Best in Furniture!

YOU CAN ALWAYS MAKE A DEAL WITH TUNNEY

GREATEST August SALE!

$79.95 ORTHOPEDIC
Mattress
$33

EXTRA springs in the center to give your back needed support. Heavy tickings!

3-PIECE
Hollywood Bed
$48

REG. $69.95 . . . Twin Size, with heavy plastic headboard, Innerspring Mattress, Box Spring on legs!

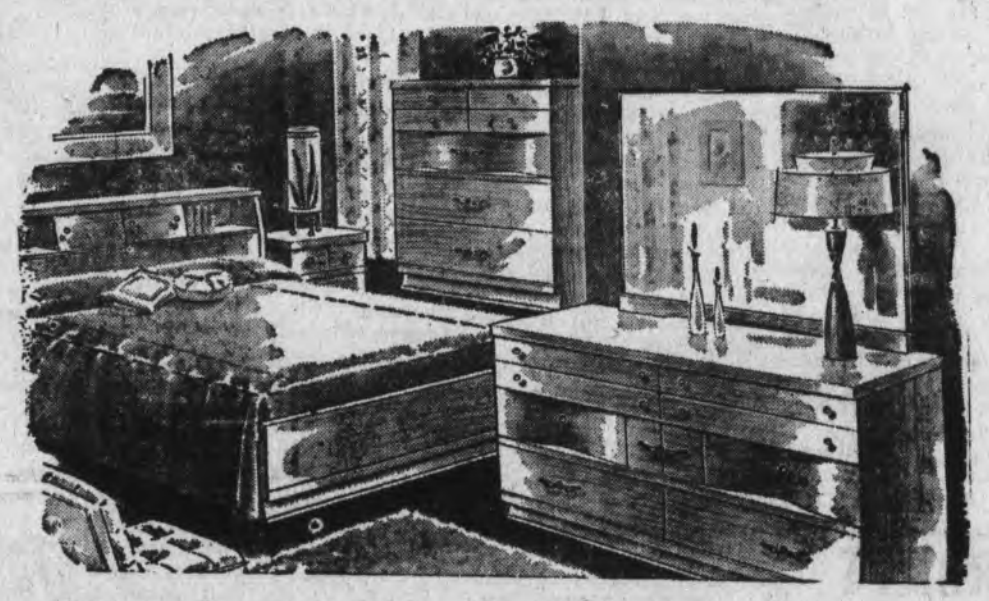

Stunning 8-Pc. Bedroom
$159
Easy Terms

REG. $269 . . . Leave it to Tunney to bring you a bargain like this . . . Superb lines . . . and master cabinet work . . . Includes B-I-G Mr. and Mrs. Dresser, Bookcase Bed and Chest of Drawers in handsome Fawn Grey or Cherry Mahogany, PLUS Mattress, Spring, 2 Boudoir Lamps.

Reg. $98 MAPLE
8-Pc. Bunk Beds
$48.84

YOU get the whole works . . . 2 Bunk Beds, 2 Mattresses, 2 Springs, Ladder and Guard Rail. Can also be used as 2 twin beds!

Tunney's Is Air-Conditioned

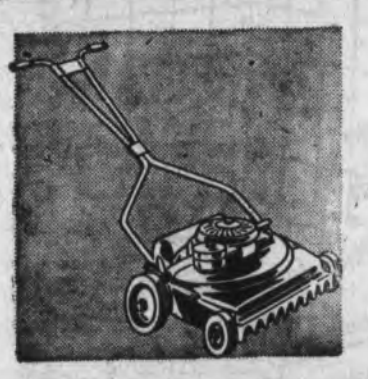

Reg. $79.95
ROTARY POWER
Lawn Mower
$38.85

TERRIFIC Savings, because we made a quantity purchase . . . Powerful motor that mows your lawn in a jiffy . . . wide cut blade . . . Limited quantity, so hurry in for yours . . . Save!

5-Pc. Modern Dinette
$55

Take your choice of sparkling Chrome or modern Wrought Iron . . . Includes 2-tone Extension Table, and 4 Chairs to match, with heavy padded seats and backs . . . Formica top that won't burn, stain or chip.

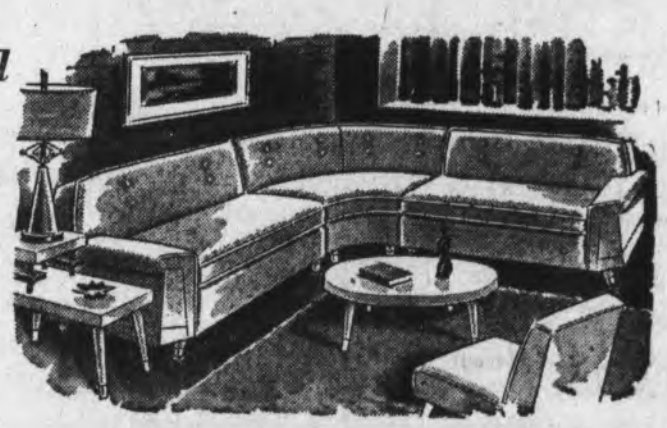

7-Pc. Sectional Sofa -Group
in FOAM RUBBER . . . *Reg. $349.00*
$198
Easy Terms

Includes the Gorgeous Sectional, with left and right sections, center section optional, in gorgeous covers, and FOAM Tables and 2 Lamps. Exceptional Value!

Many More Marvelous Bargains on Sale!

TUNNEY'S FURNITURE

ON MAIN ST.
On Route 38 at Route 62 in **WILMINGTON CENTER**
Phone OLiver 8-2024

BINGO Every FRIDAY EVENING
Sponsored by St. John's The Evangelist Parish
Hudson, N. H.
ROUND TRIP FREE
10 Door Awards $5.00 each
Vocell Bus leaves Burlington, 6:30; Wilmington Center, 6:40; Grove Ave., 6:45. Return 11:10
For further information call . . .
BUrlington 7-3568 or MOntrose 3-3952

PLYWOOD RANCH OPENS BRANCH

Plywood Ranch, New England's only plywood specialists, open a branch in Billerica.

Located at 722 Boston Rd. on Rt. 3-A, the Billerica super store will feature free parking for 50 cars, easy drive-in loading and self service. Like the Belmont store it will stock over 50 woods from all parts of the world.

The Ranch is noted for its variety of woods. From Oregon, Washington, and Calif., come fir plywoods, primarily for structural use in homes and boats. From South and midwest come many of its materials for cabinet and decorative use.

Plywood Ranch brings New England the exotic and unusual by shopping in the market places of the world for new concepts in wall panelling. The connoiseur will find unusual woods whose logs have been handcrafted to create works of art with distinctive grain patterns. Some of the panels include diamond grain mahogany, bookmat c h e d teak, checkerboard sen.

"Plywood is our business" emphasized Charles Rosen and Fred Stiles, proprietors of the Ranch. "We stock just about every species and in many sizes. You will find also all the accessories for plywood: glues, finishes, wooden and metal legs, doors, mouldings, cabinet hardware. Two plastics are a growing part of Plywood Ranch: Micalite, the miracle counter top material and Structoglas, the corrugated wonder plastic for patio roofs awnings and partitions. The only lumber we carry is knotty pine panelling, strapping, pine shelving, clear pine, 2x3 and 2x4. Plywood Ranch is not a lumber yard. We are plywood specialists.

Our opening in Billerica follows an expansion here in Belmont with the addition or a larger warehouse. Both this new Belmont warehouse and the Billerica operation were literally forced on us. This overall expansion by Plywood Ranch is proof that New England not only likes what we sell but likes our low prices.

"Most important we pledge ourselves to this: the old Plywood Ranch trademarks . . . free expert advice, customer selection guaranteed, convenient opening hours, and the friendly Ranch welcome will remain with the company as it grows."

PROMPT
Electrical Service
Residential and Commercial Wiring
E. A. FRASER
master electrician
22 Tanglewood Ave.
Tewksbury
UL 1-2201
j-29-s-19-bp

MacKay & Son
Concrete Septic Tanks Completely Installed
Dry Wells
Pump Out Service
Back Hoe for Hire
318 Shawsheen Street
Tewksbury, Mass.
UL 1-2310
J-3-4-S-18-19

BACK HOE
WORK
GARDEN
PLOWING
HARROWING
Call MO 3-2657
D. B. ROCHE
J-3-4-J-31-bp

DROUGHT AFFECTS POULTRY RANGE

by Robert M. Grover

Egg producers who have looked to poultry range for supplementary feed in their replacement growing programs, are sharing with other local farmers in difficulties caused by the current drought. Good range pasture, which can normally mean upwards of ten percent in feed cost savings, is no longer anything better than an exercise yard in most cases.

It is advisable therefore, that poultrymen check flock that birds are showing proper development. This is particularly important where so-called controlled feeding programs are being followed.

Continued hot dry weather also makes it necessary to provide additional waterers on the range. Domestic poultry refuse to rtavel long distances for necessary drinking water if temperatures are uncomfortably warm. Although the poultry industry is not generally considered as one which suffers adversely from crop shortages of a local nature, the above considerations point out that no phase of agricultural production escapes untouched.

EFFECT OF DRY WEATHER ON APPLES

by Max G. Fultz

Summer apples face a doubtful future as this is written, due to loss in size by the dry weather and to serious hail damage in some areas. Summer varieties furnish a more substantial percentage of the apple crop of the area than is generally believed.

Yellow Transparents and Duchess are the earliest varieties and we have been very agreeably surprised at the size of some of the fruit of some larger plantings in spite of lack of moisture. Good thinning practice and pruning out the trees during the dormant season has been of much help. The practice of fertilizing in the spring while the moisture supply was sufficient to take up the plant food helps greatly. Such effect this year was delayed by an earlier dry spell in the early spring, but subsequent rains occurred to take up the fertilizer.

Early McIntosh and Gravenstein, the two leading summer varieties, are in almost the same position as later apples. Growers who can, are applying water to Early McIntosh trying to keep the moisture uniform. Quick changes in amounts of water can easily cause splitting to which the variety is susceptible. Hand thinning has been used substantially to supplement chemical thinning. The latter in itself was not too generally effective. Gravenstein size is at the point where it needs extra moisture to give the final push needed.

McIntosh and later varieties hang in the balance. They are at a standstill at this point, but they have a long time to go and good rains would cause a rapid come-back. Such varieties have stood other dry periods and finished in good production. All depends on all important rain, and that it comes in time.

CORPS OF MILITARY POLICE

This week we salute the Corps of Military Police - the law enforcement and traffic control agency of the Army. When the troops are on the move, the MP is always present to control the flow of trafic and speed the troops on their way. On the field of battle, the Military Police guard the rear areas and the Prisoners of War. On military installations, the Military Police perform the same function as that performed by their civilian counterparts in our cities. In the large cities an cities. In the large cities and in small towns surrounding our military installations, the MP is present to protect the rights of our servicemen and to keep them out of trouble. He will apprehend a serviceman who breaks the law, but his primary mission in town is to keep a soldier out of trouble.

A young man thinking of a career in law enforcement can obtain the best training in the world in this field through an enlistment for duty with the Corps of Military Police.

NO ONE BATS A THOUSAND

A few years ago, one of our national leaders admitted that he often made mistakes. "No one ever bats a thousand percent," he said.

It is true; isn't it? No one ever gets a perfect score in life. But many of us go through life blaming ourselves because we do not.

I saw a statement some time ago, in the report of a large oil company, that during the past year, their engineers had drilled one hundred and one wells. Only twenty-six of them yeilded even a barrel of oil. The rest were "dry wells."

But they called this a highly successful average.

How often we have known frustration and disappointment because our plans did not work out.

One thing we should remember: that the best ball players hit about one time in three. For years Babe Ruth led the league in home runs. But during those same years, he led the league in the number of times when he struck out.

You and I will often know failure; people will disappoint us; plans will not work out.

But remember this: If we stay in there, and keep swinging, we'll get our share of hits.

Safety Tip: Pace your driving with the traffic, says the Triple-A. You can save only a few seconds by trying to beat the other fellow - and it's not worth the risk. Stay in your lane and KEEP PACE WITH TRAFFIC!

Chapin Chatter

This is the "gimmick" age, and will go down in history as such.

Time was when business was done on the basis of service and integrity. The only "gimmick" in these days was a striped bag of penny candy for the children and a cigar for father when he made his weekly pilgrimage on Saturday night to the grocery store to pay the grocery bill.

Today it's, free this - free that - stamps - chances on an automobile - a T.V. - a set of dishes - or what have you.

We are just old fashioned enough to believe that quality merchandise - dedicated service - and integrity of purpose still win the best customers - the kind of people who buy their cereal because they like it, not because it contains a painted dish, or a space helmet.

We feel that our Winkler oil burner speaks for itself, in economy, in efficiency, and in integrity of manufacture; and that our personnel are constantly striving to give you the best in personal concern, interest, and helpfulness for your comfort.

When we use our slogan - it's no idle byword: "YOUR COMFORT IS OUR CONCERN"

Best regards,
Paul Rimbach

Chapin-Nichols, Inc.
42 Haven Street, Reading, Mass.

See us on TV Sunday night at 11:00 P.M., WNAC TV Channel 7

CATHAY GARDEN
Route 110, Lowell-Lawrence Blvd.
CHINESE-AMERICAN FOOD
DINNERS DAILY 11 a.m. to 2 a.m.
DAILY LUNCHEONS—65c up 11:30 a.m. — 2:30 p.m.
Orders Put Up to Take Out — GLenview 4-6402
J-A

The ultimate in bathroom luxury and convenience . . .
this beautiful AMERICAN-Standard bathroom

LOOK how much convenience these beautiful American-Standard fixtures add to the bathroom:

The new sanitary Dontalodge lavatory is the way to ease bathroom traffic jams.

The handsomely-styled Symphony lavatory has a deep bowl and wide counters for toilet articles and shaving equipment.

The glamorous Neo-Angle bath has handy corner seats and bathing area larger than the conventional 5-foot tub.

Come in and see these fixtures soon!

FREE ESTIMATE!
FREE ESTIMATE! EASY TERMS!
DOMESTIC PLUMBING AND HEATING CO.
25 MIDDLESEX STREET, LOWELL
GLenview 3-1732

NADEAU
CEMENT PRODUCTS, INC.
67 Parkhurst Road GL 2-4041 Chelmsford
We Specialize Septic Tanks 4 Sizes
• CEMENT BLOCKS •
The most modern, fastest cement block making machine in operation in New England.
17c Each At The Yard

SOMETHING FOR SUNDAY DRIVERS

Services in honor of Our Lady of Hope will be held on Sunday, August 4, at 4 p.m., on the Oblate Novitiate grounds located on Chandler Street off Route 38 in Tewksbury.

Preacher for this week's devotions will be Rev. Patrick Healy, O. M. I., native of Charlestown, Professor at the Oblate Junior Seminary, Newburgh, N. Y., and a noted speaker.

THIS WEEKS BLITZ WINNERS

St. Dorothy's Hall was filled almost to capacity again this week for the weekly Blitz Party, held under the direction of Frank King and his committee.

This week's special prize winners included: Door prize, Rosemary Otis, 69 School St., Tewksbury; Metal Lawn chair was awarded to George Crispo of Shawsheen Ave., a table was awarded as a special prize to Anna Allen of Aberdeen St., Cambridge and the attendance prize was won by Barbara Burgess of West Springfie.d, Mass. The free cards for the next game went to Flora Vinecour of Salem St.

WILMINGTON ALL-STARS BEAT BURLINGTON 6-4

Wilmington's Little League All Stars came from behind Monday evening to edge out the Burlington All-Stars by a final score of 6 to 4. Wilmington now is eligible to who beat the Woburn Nationals 4 to 1 in a last minute rally.

The tying and tiebreaking runs were the results of Burlington errors, five were scored during the game. Complete totals, Wilmington, 6 runs, 7 hits and 1 error; Burlington, 4 runs, 6 hits and 5 errors.

Pitching for Wilmington, Jim MacMullin, while Mike Farrell caught. Eddie Nolan pitched the first 4 2/3 innings for Burlington with John Murray finishing.

High spots of the game were the stolen bases of Tommy Grant. The first run scored was the result of his stealing home. Altogether he stole three times. Ken Sugarman also starred, getting 2 for 2.

Burlington took an early lead, partly the results of sloppy infielding. MacMullin settled down in the third and from then on it was Wilmington game, the fifth and sixth seeing the opponents go down 1-2-3.

The All Stars will play the Assebet Valleys tonight at 5:30 at Little League park and if crowds for these games are any indication, it should be hard to find a place to stand. Good luck, boys.

ST. DOROTHY'S ANNOUNCEMENTS

St. Dorothy's annual parish festival will begin this evening (Wednesday) at Thompsons Grove, the parish grounds and will continue on through Thursday and Friday evenings and Saturday afternoon and evening. All manner of amusements will be provided and it is hoped the festival will be highly successful. Books for the various awards and prizes should be in by Saturday afternoon at the latest.

The Holy Name Society has worked hard to make all these preparations and they will gladly accept volunteers to help during these four nights and on Saturday afternoon when there will be a special matinee for the children.

Rev. Father Leahy and Rev. Father Tyrell are grateful to those who contributed flowers to adorn the altar and sanctuary for the Forty Hour Devotions. They are also grateful to Mrs. William Tattersall and her committee for the proceeds of last Friday's whist. There will be no whist party at the Hall this coming Friday.

The fathers are also grateful to Mr. Frank King and his committee for the proceeds of last Tuesday's Blitz Party. There will be a continous Blitz Party every evening of the parish festival. The fathers are also greatful to Mrs. Harvey McKay and her committee for the proceeds of last Friday evening's Teen-Age Dance.

This coming Friday is the first Friday of the month. Masses at St. Mary's will be at 6:00 and 7:00 a.m. Confessions will be heard on Thursday evening at 7:30 at St. Marys.

This Sunday is communion Sunday for all the ladies of the parish.

ST. THOMAS CYO CONCLUDES SEASON BY WINNING TWO OUT OF THREE

St. Thomas' CYO, Wilmington's only organized Junior team, defeated St. Patrick's of Stoneham, 9-5 and St. Margaret's of Burlington, 5-1: then bowed to league-leading St. Mary's of Melrose, 9-6 in the season's finale.

In the St. Patrick's fray, Joe Peters doubled in the first inning with the bases loaded to get the home team away to an early lead. Steady pitching and good fielding kept St. Patrick's on the short end despite seven hits.

Against St. Margaret's of Burlington, Johnny McCabe scattered five hits in going the route. Fred McAndrews, Al McDonald and Bill Ethier had two hits against the offerings of Jim Page.

In the last game against St. Mary's of Melrose, the locals had no one to blame but themselves, as they gave away five unearned runs. They collected only five hits against three Melrose pitchers.

The locals thus ended the season with a record of six wins, seven losses and one tie to finish fourth in the CYO standing. This year's club was almost new, having only three veterans from last year's title winners. Towards the end of the schedule they began to reflect the many practice sessions that feature John Kenney's coaching. Joseph Peters, Sr. was the scorer and Fr. Regan the director.

CHANGE PERMITS SOME BENEFITS IN VA CASES AND ALSO EXTENDS FILING TIME IN ALL DISABILITY CASES

Miss Ethel Eliopoulos, district manager of the Lowell social security office said today that a long-ddisabled worker now has until June 30, 1958 to file an application for the "disability freeze" and still have his social security earnings recorded protected as of the date he actually became disabled.

She said also that the law now permits a veteran to receive compensation from the Veterans Administration for service-connected disability without any reduction in the amount of his disability insurance benefits under social security. These changes became effective when Presidentdent Eisenhower signed P.L. 109 on July 17, 1957.

The purpose of the "disability freeze" is to prevent those years during which a severe and indefinite disability keeps a person out of work from counting against him. A person cannot qualify for the "freeze" unless, in addition to meeting disability requirements, he has worked for at least five years under social security and for 1½ years during the 3-year period just before his disability began.

Until the July 17, change in the law, a period of disability could not be determined to have begun earlier than 12 months before application for the freeze, unless the application was made before the end of June 1957. For this reason, a disabled person who failed to make his claim before the end of June, and who had become disabled before January 1, 1955, would have lost his rights to have his social security record frozen because he could not possibly meet the work requirements.

The law, as now amended, gives those who were disabled before January 1, 1955, until June 30, 1958, to file an application for the disability freeze to protect their rights to old-age, survivors, or disability insurance.

KING'S CARD & GIFT SHOP
TEWKSBURY SHOPPING CENTER
HALLMARK GREETING CARDS
COSTUME JEWELRY
GIFTS FOR EVERY OCCASION
UL 1-9421
SUMMER STORE HOURS
9:30 A.M. to 9:00 P.M. Mon. thru Fri.
9:30 A.M. to 6:00 P.M. Sat. Only

NORTH READING DRIVE-IN RT. 28
Now thru SAT.
BOB HOPE
"Beau James"
— Co-Hit —
GORDON SCOTT
"Tarzan and The Lost Safari"
SUN. thru TUES.
ROCK HUDSON
"Something of Value"
co-feature
JACK PALANCE
"The Lonely Man"

FREE! FREE!
DISPLAY THE
WCAP
SAFETY DECAL
on the back window of your car and earn

FREE RECORDS from
RECORD LANE
LOWELL — LAWRENCE

Each day, the WCAP Safety Patrol will observe courteous and safe drivers. If we see **you** driving in a courteous and safe manner, you will earn free records from Record Lane.

Pick up your WCAP SAFETY DECAL - they're absolutely free - at the following convenient places:

Record Lane, 191 Central St., Lowell
Record Lane, 29 Hampshire St., Lawrence
Johnson's Sunoco, Gorham & Elm Sts., Lowell
Lennie's Shell, 363 Chelmsford St., Lowell
Opposite Tewksbury Shopping Center, Tewksbury
WCAP Studios, 243 Central St., Lowell

WCAP
980 Kc — Lowell
FREE! FREE!

Folks Are Often Surprised
WHEN VISITING *Indian Head!*
SEEING SUCH A LARGE SHOWROOM
AND THE GREAT VARIETY AND STOCK OF
Building Products

Indian Head Millwork is both Manufacturer and Dealer of Windows, Doors, and Millwork. In addition it warehouses many other building products. Sales are both to contractors, builders, and the public. Indian Head sells direct from factory to you. We have no dealers . . .

Showroom Open Daily 8 to 5:30 Saturdays Until Noon
BUDGET TERMS AVAILABLE

INDIAN HEAD Millwork
90 East Hollis St. Nashua, N. H.
Just Off Main St., Near City Hall. Free Parking
Manufacturers and Dealers of Quality Windows — Doors — Millwork

"PINKIE" LONDON DRY GIN
94.4 proof
3.59 fifth
Shamrock Drive-In Package Store
190 MAIN STREET WILMINGTON

Candle Light Gift Shop
110 Main St. at Silver Lake
formerly
Eleanor's Beauty Parlor
Summer Clearance Sale
Must Clear Shelves For FALL MERCHANDISE
Use Our Layaway Plan
OPEN 12 Noon

HALLS RETURN FROM EASTHAM

Mr. and Mrs. Harold Hall and their two children of 727 Woburn St., have returned from a two week vacation at Eastham on Cape Cod. The Halls stayed near historic Nauset Light.

CANADIAN VISITOR

Miss Margaret Corcoran of Villa Salle, Quebec, is visiting her sister, Mrs Harry Latta of Morse Ave, The Lattas recently returned from a trip to Canada and a camping trip to White Lake, New Hampshire.

• TELE-RADIO SERVICE CO. •
PROMPT - THOROUGH - GUARANTEED
Repair All Makes of Televisions, Radios, Recorders and Phonographs
Honest Work at Fair Prices.
What's Your Problem?
CALL ANYTIME!
Wm. Hoffman
815 Woburn St. OL 8-3503 Wilmngton

Town Clerk Office Still Open

Town Manager Joseph Courtney said, Tuesday afternoon that the office of Town Clerk is still open, and that applicants are still under consideration.

Most popular candidate along the grapevine is Mrs. Ruth Gratcyk, secretary to the Town Manager, who recently resigned as a member of the School Committee.

BOBBY MURPHY FLIES TO SOUTH CAROLINA

Robert Murphy, six year old son of Mr. and Mrs. John Murphy of 5 Carson Ave., left by airliner last Saturday for a trip to Sullivan's Island, near Charleston, South Carolina. Accompanying the young traveler was his aunt, Miss Sheila McKinney. They will visit another aunt, Mrs. Evelyn Bellamy.

FOR SALE

New house at 41 Pond St., Billerica, 4 Bedroom Cape. 2 Baths, full cellar, fireplace, porch, fully plastered and insulated, built in oven and formica counter tops. Call MO 3-2171.

FN-T

DRIVING INSTRUCTION
LEARN TO DRIVE
LOWELL AUTO SCHOOL
— INC. —
307 MIDDLESEX ST.
• LOWELL'S OLDEST DRIVER TRAINING SCHOOL
• LICENSED BY REGISTRAR OF MOTOR VEHICLES
• STANDARD & HYDRAMATIC SHIFT CARS
DIAL
GL 3-1819 or 3-4461

County Officials Start Survey Of West Street

ST.

Work started Monday on the survey of West St., that is the first step in plans to straighten and widen one of the worse corners in Wilmington.

County engineers started working from Lowell toward Woburn St. The street at this point is so bad that residents of the area go a mile out of the way rather than take West St.

Another bad curve on the Reading side of Lowell St., is expected to be straightened as a result of work on the proposed Rte. 28.

Vandalism at Calso Gas Station

Tim Cunningham reported to police on Saturday, that a goodly amount of damage had been done to the Calso Gas Station on Main Street, by unknown persons. One large window had been broken, three glass windows in the gas pumps had been smashed and the air meter was damaged.

Sgt. Sidelinker is investigating the incident.

Leo LeBlanc Appointed Animal Inspector

Leo Le Blanc, long time Dog Officer of the Town, has recently been appointed to the post of Animal Inspector.

The move followed the resignation of Ralph Odiorne. The Board of Health requested the appointment, which was made by Town Manager Courtney and approved by the State.

Want Ads may be placed by calling GLenview 8-8812

WANT ADS

WATCH REPAIRING

Thomas Nunes, Watch Repairing. Pick-up and delivery. Work guaranteed for one year. Free estimates Allen Rd., Billerica. MO 3-4622. FN

John's Patio Blocks
37 Lowell St.
Wilmington
OLiver 8-4724

ROY'S STORE
New Location
at
Traffic Lights
Rte. 38 Silver Lake

Ritz Beauty Shop
24 Merrimack St.
Lowell
With or Without Appts.
GLenview 3-1975

TOWN & COUNTRY BEAUTY SALON
1098 Main St.
Tewksbury
For the Latest in Haircuts and Styling
For Appointments
Call UL 1-7871

30% SAVINGS
American Hardware Mutual is currently paying dividends of $30.00 on every $100.00 spent on Fire Insurance premiums.
Local Representative
LEO J. McVICKER
17 Wightman Road
Wilmington
OLiver 8-4756
FN

Toy Demonstrators
Male or Female
Run toy parties for New England's leading Toy Parties Co.
Two new money making plans for real profits.
Call or write American Home Toy Parties Co., in care of M. Zammitti, 95 Rogers St., Lowell, Tel. GL 2-8343.
J-17-18-A-1

ALL - STEEL VENETIAN BLINDS
Sizes
16" - 36" width
64" length
$2.49 each
2 for $4.95
Cannon-Neelon
23 Montvale Ave.
WO 2-2021
Paints - Wallpaper

ADVERTISEMENT

We are in the process of remoldeling our kitchen and our sink and G. E. Refrigerator, although in good condition do not fit in with our new design. We will sell them both for $50.00. For further information call OL 8-2665.

CHILD CARE

Will mind children. Time and arrangements can be made. Phone MOntrose 3-3261.

FN

RECORD ORE PRODUCTION

During 1956, International Nickel produced a record 15,500,000 tons of nickel-copper ores from its mines in the Sudbury District of Ontario.

FOR SALE

House in No. Reading. Immediate occupancy - 7 rooms - $12,900 - 4 Bedrooms. - Landscaped. In good condition. Call NO. Reading 4-4719 for appointment.

fn,c

FOR SALE

Electric Range 30" perfect condition only ten months old - Clock and drawer fully automatic oven $100. Call MO 3-2941 private party.

W A-1

FOR SALE

2½ Acres on Billerica Ave. Extension, North Billerica. Call MO 3-8848. Ask for Amasa Kemp.

J-31-A-1

FOR SALE NORTH BILLERICA

New Custom Built 5 1/2 Room Ranch on 34 Rangeway Road. Dial MO 3-3958.

FN

WANTED

Used cars for parts and junk. $15. minimum for complete car. Woburn Auto Parts. WOburn 2-2988. FN

WANTED - TO RENT

MAN and wife with five children would like at least Six or seven room single to rent. Call Somerset 6-9046, Mr. Gillis.

J-24-31

WANTED

BOY'S 20 inch bike. Call MO 3-8221 or GL 8-8812

NEED A JOB?

LOOKING FOR employment or need help? Call the Bedford Service & Placement Bureau. CRestview 4-8124.

B-J-31-A-21

TRANSPORTATION WANTED

3 Boys need transportation from Billerica Ctr. to YMCA Lowell - 5 days a week before 9:00 a.m. and return 4:30 to 5:00 P.M. Call MO 3-3242.

S-J-31-A-7

AVON CALLING

Avon offers business women an opportunity to add to their earnings by becoming an Avon Rep. where they are employed. Call GL 2-7811 - or Write M.C. Paselt, 78 Princeton Blvd., Lowell, Mass.

A-1

FOR SALE

White Cedar ((2) rail fencing from Northern Vermont. Protective and beautifying. Free estimates on stock and installation. Reasonable prices. Call MO 3-3885.

J 31 - A 1 - 7 - 8

PLASTERING
PATCH WORK
WANTED
CALL MO 3-3310
J-10-11-O-2-3

RUBBISH. COLLECTION

in any part of town. $1. each month will end that endless bother.

For rubbish taken away with a smile call Paul Godzyk at OL 8-3091.

J-24-31 A-7-14

FOR RENT

4 Rooms large Bathroom closed in Sunporch. Also open back porch in Billerica Ctr. 3rd floor. Call MO 3-9395.

M-A-1

FOR SALE

5 Rm. Home. All modern conveniences. Variety store attached, with stock and fixtures. At Nuttings Lake, Billerica. Call MO 3-3460.

R-A-1

BELLINI'S
American Modern
...revolutionary way
to figure glamor
Skippies
a
Formfit
CREATION

Thanks to Skippies revolutionary way with light elastics, your figure is comfortably coaxed into lovely, natural line . . . without bones or heavy fabric. For that *naturally* beautiful look . . . come in, be fitted today in America's most popular shape-maker . . . SKIPPIES.

Skippies Girdle No. 943. Nylon with flattering front and back panels. Snowy White. (Also available as Pantie No. 843.) S.M.L. $7.50. Ex. L. $7.95
Shown with "Life Romance" Strapless Bra No. 382 in embroidered Nylon sheer. Wired underbust and new-shaping "cuddle-stay." 32A to 38C. $5.95

Complete line of Children's Wear Infant - 6

Bellini's Corset Shop
448 MAIN STREET — WOBURN
WO 2-3116 Eva A. Bellini, Corsetiere